Choir
Piano

www.gettymusic.com

I Will Wait For You *(Psalm 130)*
(2019 Sing! Tour)

Words and Music by Jordan Kauflin,
Matt Merker, Keith Getty and Stuart Townend
'Lord, from the Depths I Call to You'
"Martyrdom" Music by Hugh Wilson
Words: Psalter, Free Church of Scotland
Arr. by Campbell, Gibson and Rea

Steadily (♩ = 69)

Intro (repeat is optional)

1. LORD, from the depths I call to you; Lord,
in Your pre - sence who can stand, if

mp unis.

G5

7

11

hear me from on high and give at - ten - tion to my voice when
You our sins re - cord? But yet for - give - ness is with You, that

15

(opt.) **19**

I for mer - cy cry. 2. LORD,
we may fear You, LORD.

Vocal CUE:

1. Out

(opt.)

Em7 D/C E7sus Csus2

I Will Wait For You © 2018 Getty Music Publishing (BMI) / Jordan Kauflin Music (BMI) / Matthew Merker Music (BMI) / Getty Music Songs, LLC (adm. by MusicServices.org) / Townend Songs (PRS) (adm. by MusicServices.org in the US and Canada and by www.songsolutions.org elsewhere in the World).
Lord, from the Depths I Call to You © 2003 Sing Psalms, Free Church of Scotland Psalmody & Praise Committee.

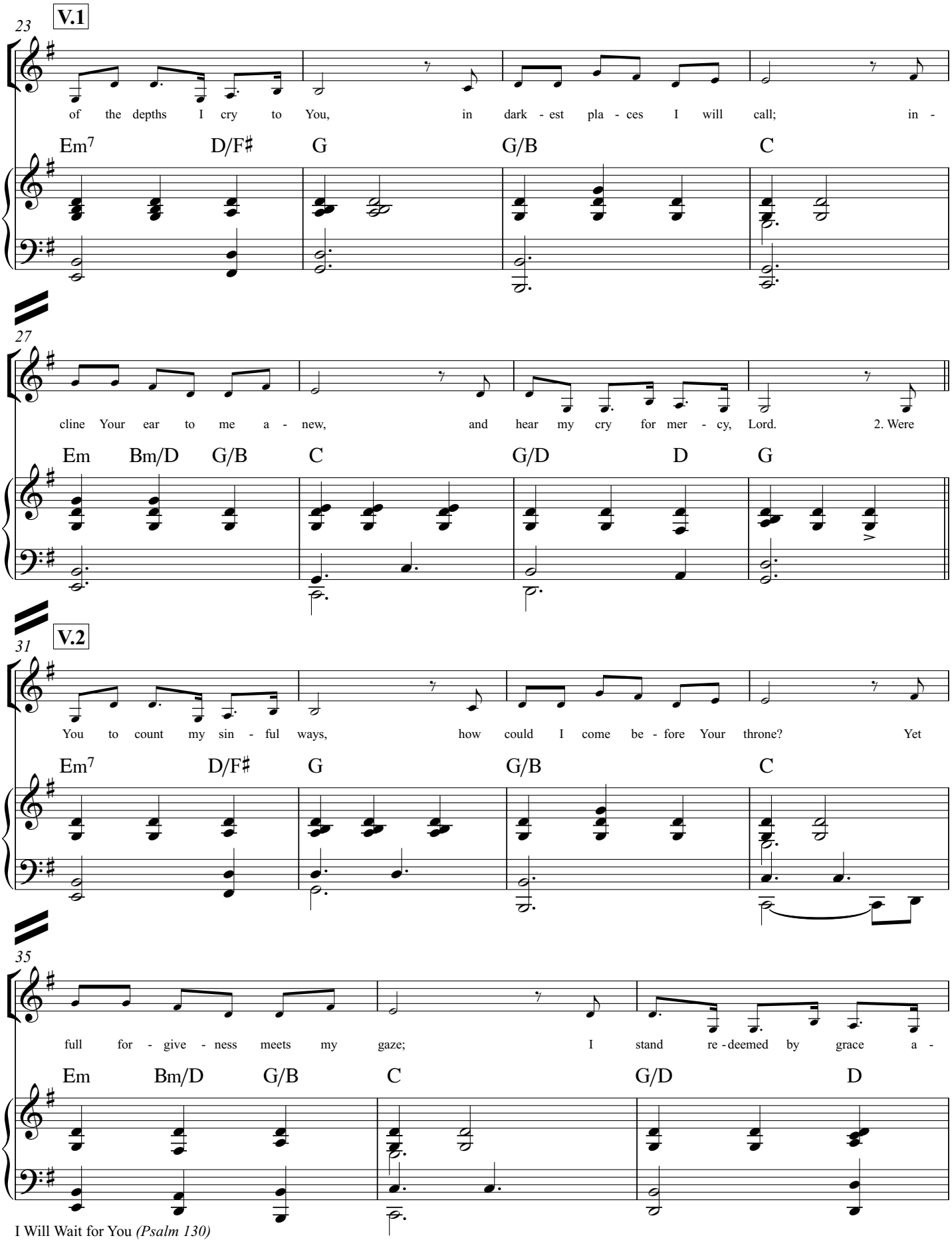
V.1
23
of the depths I cry to You, in dark - est pla - ces I will call; in -
Em7 D/F♯ G G/B C
27
cline Your ear to me a - new, and hear my cry for mer - cy, Lord. 2. Were
Em Bm/D G/B C G/D D G
V.2
31
You to count my sin - ful ways, how could I come be - fore Your throne? Yet
Em7 D/F♯ G G/B C
35
full for - give - ness meets my gaze; I stand re - deemed by grace a -
Em Bm/D G/B C G/D D

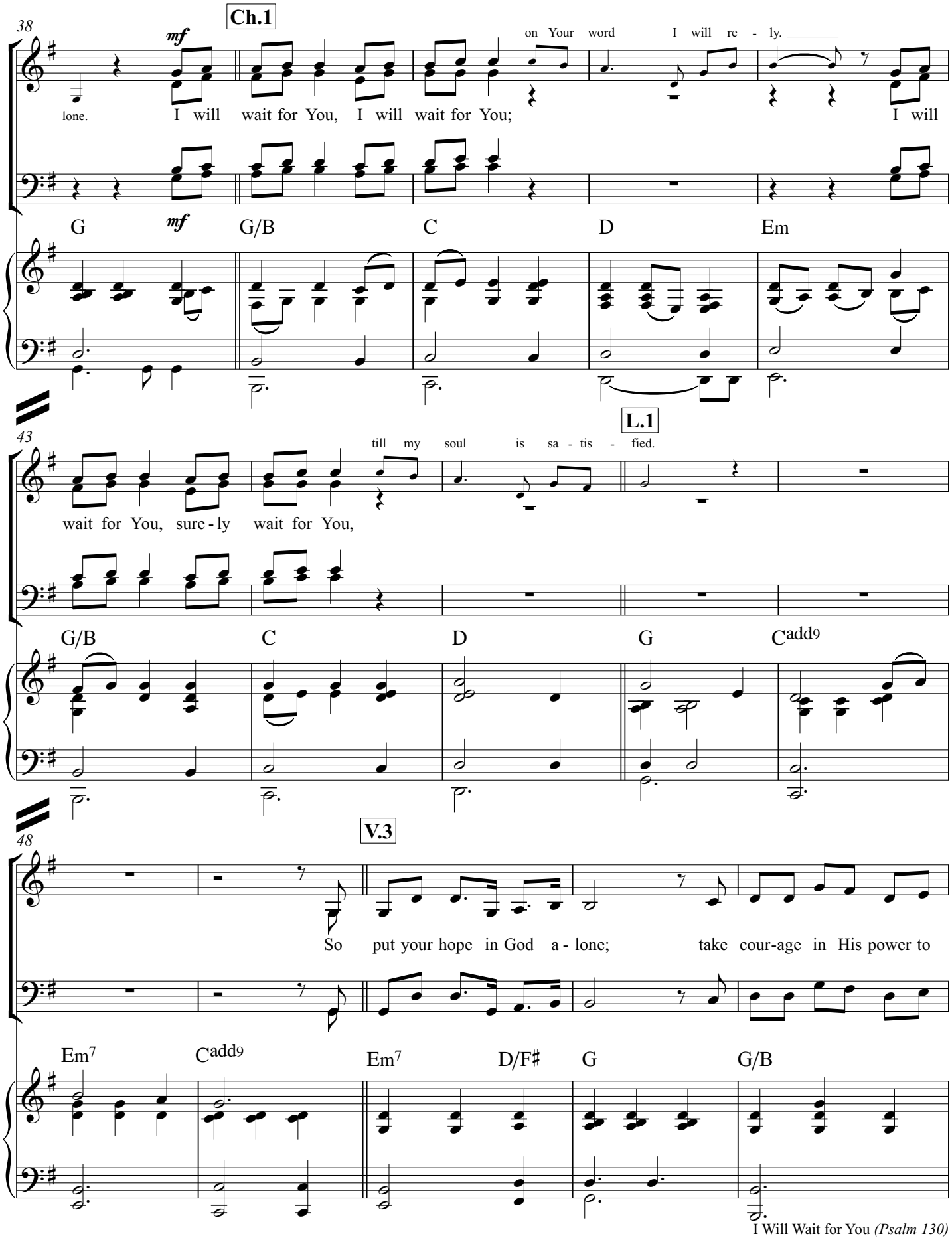
38
Ch.1
mf
on Your word I will re - ly.
lone. I will wait for You, I will wait for You; I will
G
mf
G/B
C
D
Em
43
L.1
till my soul is sa - tis - fied.
wait for You, sure - ly wait for You,
G/B
C
D
G
Cadd9
48
V.3
So put your hope in God a - lone; take cour-age in His power to
Em7
Cadd9
Em7
D/F♯
G
G/B

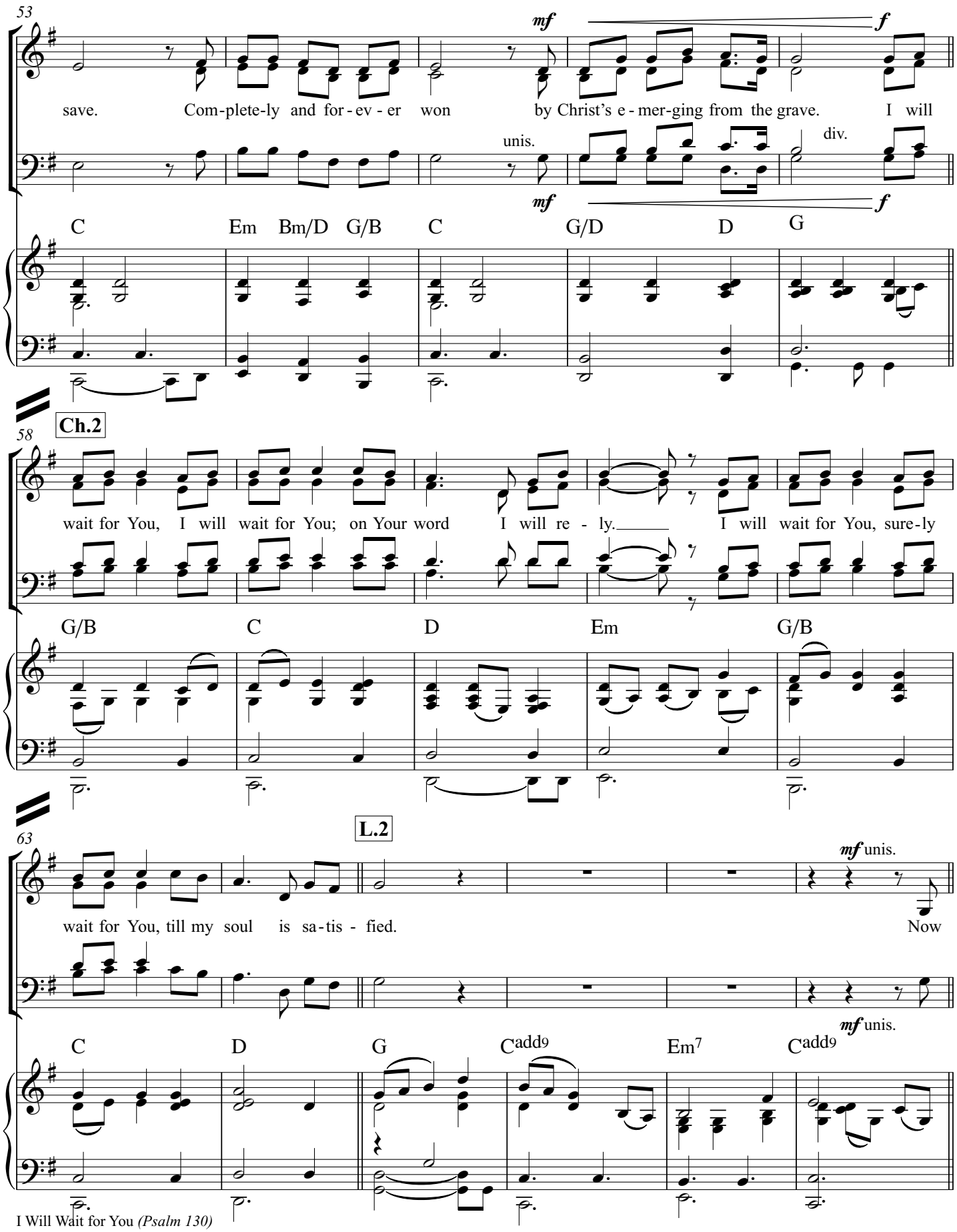
53
mf
f
save. Com-plete-ly and for-ev-er won by Christ's e-mer-ging from the grave. I will
unis.
div.
mf
f
C Em Bm/D G/B C G/D D G
Ch.2
58
wait for You, I will wait for You; on Your word I will re-ly. I will wait for You, sure-ly
G/B C D Em G/B
L.2
63
mf unis.
wait for You, till my soul is sa-tis-fied. Now
mf unis.
C D G Cadd9 Em7 Cadd9

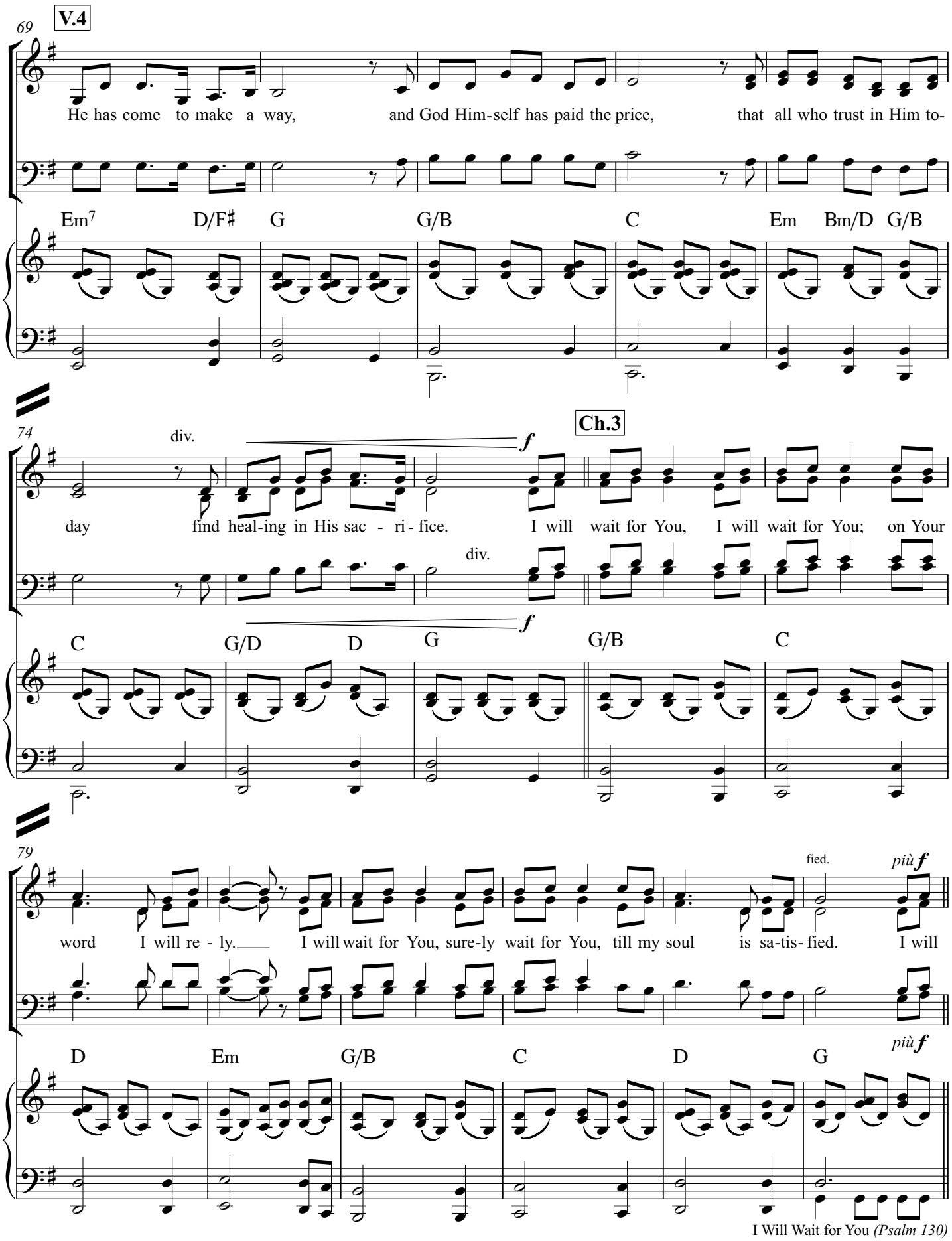
69
V.4
He has come to make a way, and God Him-self has paid the price, that all who trust in Him to-
Em7 D/F♯ G G/B C Em Bm/D G/B
74
div.
f
Ch.3
day find heal-ing in His sac - ri - fice. I will wait for You, I will wait for You; on Your
div.
f
C G/D D G G/B C
79
fied.
più f
word I will re - ly. I will wait for You, sure-ly wait for You, till my soul is sa-tis- fied. I will
più f
D Em G/B C D G

85 **Ch.4**

wait for You, I will wait for You; through the storm and through the night. I will

G/B C D Em

89

wait for You, sure - ly wait for You, for Your love is my de - light. 3. I

G/B C D G

94 **Outro (repeat is optional)**

wait – my soul waits – for the LORD; my hope is in His
Is - rael, put your hope in God, for mer - cy is with

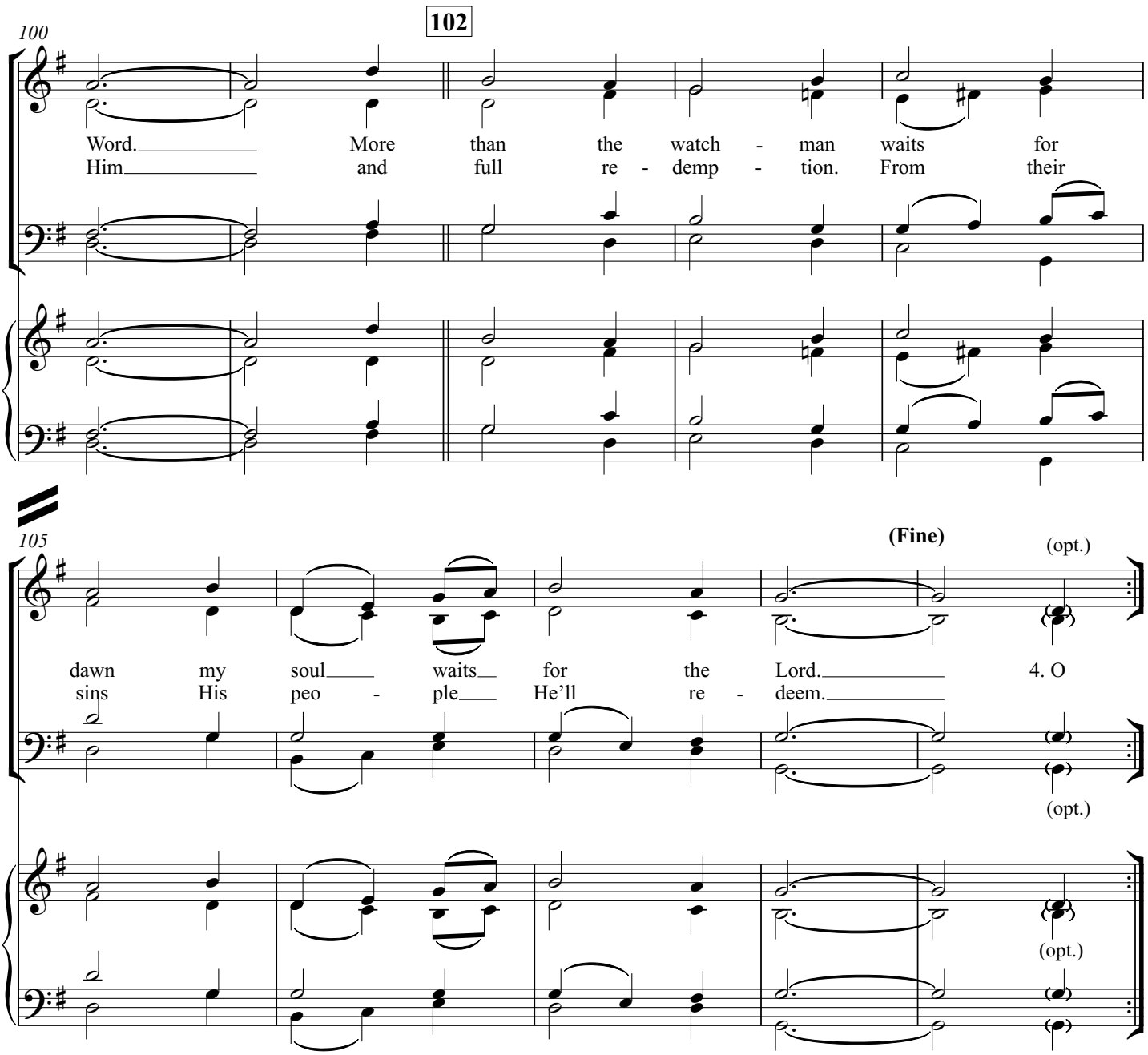
102
100
Word. More than the watch - man waits for
Him and full re - demp - tion. From their
105
(Fine)
(opt.)
dawn my soul waits for the Lord. 4. O
sins His peo - ple He'll re - deem.
(opt.)
(opt.)
(opt.)