

CHRIST, THE SURE AND STEADY ANCHOR

(D / E^b / E Major)

Words and Music by Matt Boswell and Matt Papa

Choir arranged by Paul Campbell

PARTS INCLUDED:

Vocal/Rhythm
Vocal, Piano
Choir (SATB), Piano
Choir (SATB)
Piano
Chords & Lyrics

Bonus Part:
Solo Violoncello

getty music

PO Box 120187
Nashville, TN 37212

Christ, the Sure and Steady Anchor

Words and Music by
Matt Boswell and Matt Papa
Choir arranged by Paul Campbell

Steadily ♩ = 69

mp Piano (+cello melody), Ac Gtr. light picking

D Bm G

Christ, the

V.1 D G D D

sure and stea-dy an - chor in the fu - ry of the storm; when the winds of doubt blow

11 Bm⁷ A^{sus} A⁷ D/F# **14** G D/F#

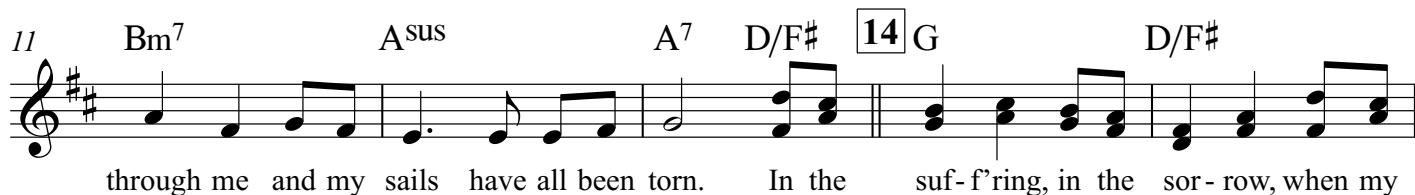

through me and my sails have all been torn. In the suf-f'ring, in the sor-row, when my

16 G G/A A Bm D D/C# Bm⁷ D/A A

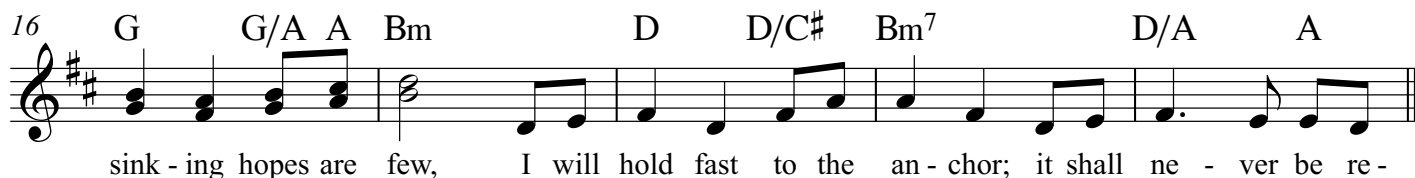

sink - ing hopes are few, I will hold fast to the an - chor; it shall ne - ver be re -

L.1 **mf** Ac. Gtr. strumming ('cello mel. w/pno.) D Bm⁷ G **V.2** D

moved. Christ, the sure and stea-dy

26 G D D

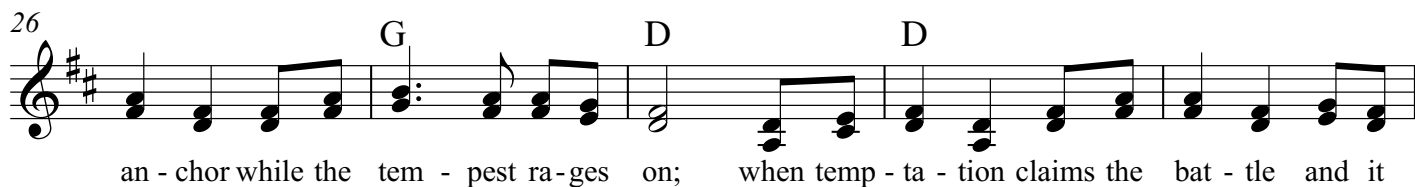

an - chor while the tem - pest ra-ges on; when temp - ta - tion claims the bat - tle and it

31 A^{sus} A⁷ D/F# **33** G D/F#

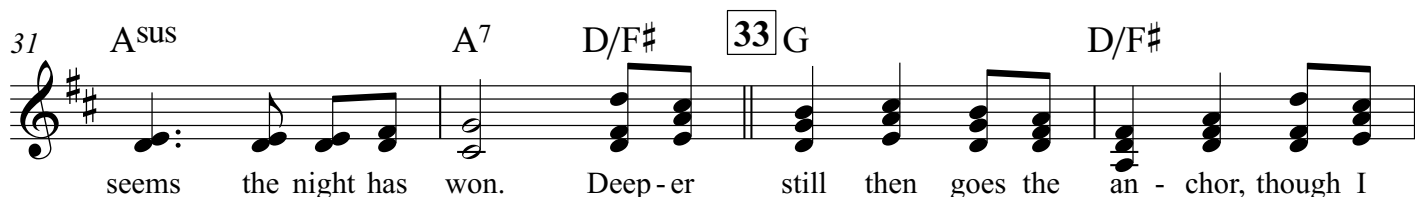

seems the night has won. Deep - er still then goes the an - chor, though I

35 G G/A A Bm D D/C# Bm⁷ D/A A

just - ly stand ac - cused; I will hold fast to the an - chor; it shall ne - ver be re -

40 L.2 'cello mel. w/pno. as before D Bm⁷ G *mp*

moved. Christ, the

44 V.3 Lighter: Ac. Gtr. picking D G D

sure and stea - dy an - chor through the floods of un - be - lief; hope - less,

48 *cresc.* D A^{sus} A⁷ D/F# *f*

some - how, O my soul now lift your eyes to cal - va - ry. This my

52 G D/F# G G/A A Bm

bal - last of as - sur - ance, see His love for - ev - er proved; I will

56 D D/C# Bm⁷ D/A A

hold fast to the an - chor; it shall ne - ver be re -

59 L.3 Fuller ('cello w/pno. melody / gtr. chugging) D Bm⁷ G D

moved.

Christ, the Sure and Steady Anchor
(Key of D)

65 *mf* **V.4**

Christ, the sure and stea-dy an - chor, as we face the wave of

70 *f*

death; when these trials give way to glo - ry and we draw our fi - nal breath. We will

75

cross that great ho - ri - zon, clouds be - hind and life se - cured; and the

79 *più f*

calm will be the bet - ter for the storms that we en - dured. Christ, the

Tag Diamonds (lead the voices lead)

83

shore of our sal - va - tion, ev - er faith - ful, ev - er true; We will

87

hold fast to the an - chor, it shall ne - ver be re - moved.

Christ, the Sure and Steady Anchor
(Key of D)

Voice
Piano

www.gettymusic.com

Christ, the Sure and Steady Anchor

Words and Music by
Matt Boswell and Matt Papa
Choir arranged by Paul Campbell

Steadily ♩ = 69

D Bm G

Christ, the

6 **V.1** D G D D

sure and stea-dy an - chor in the fu - ry of the storm; when the winds of doubt blow

11 Bm⁷ A^{sus} A⁷ D/F# **14** G D/F#

through me and my sails have all been torn. In the suf - f'ring, in the sor - row, when my

16 G G/A A Bm D D/C# Bm⁷ D/A A

sink - ing hopes are few, I will hold fast to the an - chor; it shall ne - ver be re -

21 **L.1** D Bm⁷ G **V.2** D

moved. Christ, the sure and stea-dy

26 G D D

an - chor while the tem - pest ra-ges on; when temp - ta - tion claims the bat - tle and it

31 A^{sus} A⁷ D/F# **33** G D/F# G G/A A

seems the night has won. Deep-er still then goes the an - chor, though I just - ly stand ac -

36 Bm D D/C# Bm⁷ D/A A **L.2** D

cused; I will hold fast to the an - chor; it shall ne - ver be re - moved.

Voice, Piano

V.3

41 D Bm⁷ G D

Christ, the sure and stea-dy an - chor through the

mp

46 G D D A^{sus}

floods of un-be - lief; hope-less, some - how, O my soul now lift your eyes to cal-va-

51 A⁷ D/F# 52 G D/F# G G/A A Bm

ry. This my bal - last of as - sur - ance, see His love for - ev - er proved; I will

f

56 D D/C# Bm⁷ D/A A D L.3

hold fast to the an - chor; it shall ne - ver be re - moved.

Christ, the Sure and Steady Anchor
(Key of D)

61 **Bm⁷** **G** **D** **Bm⁷**

66 **D** **D** **G** **D**

Christ, the sure and stea-dy an - chor, as we face the wave of death; when these

V.4

mf

71 **D** **A^{sus}** **A⁷** **D/F#** **75** **G**

trials give way to glo - ry and we draw our fi-nal breath. We will cross that great ho-

f

76 **D/F#** **G** **G/A** **A** **Bm** **D** **D/C#** **Bm⁷**

ri - zon, clouds be - hind and life se - cured; and the calm will be the bet - ter for the

Voice, Piano

81 **Tag**

D/A A D G D/F# G G/A A

storms that we en - dured. Christ, the shore of our sal - va - tion, ev - er faith - ful, ev - er

più f

86 Bm D D/C# Bm⁷ rit. D/A A D

true; We will hold fast to the an - chor, it shall ne - ver be re - moved.

Choir (SATB)
Piano

www.gettymusic.com

Christ, the Sure and Steady Anchor

Words and Music by
Matt Boswell and Matt Papa
Choir arranged by Paul Campbell

Steadily ♩ = 69

mp

Christ, the

mp

D Bm G

mp

6 V.1

sure and steady anchor in the fury of the storm; when the

D G D

10

winds of doubt blow through me and my sails have all been torn. In the

D Bm⁷ A^{sus} A⁷ D/F#

14

suf - f'ring, in the sor - row, when my sink - ing hopes are few, I will

G D/F# G G/A A Bm

18

hold fast to the an - chor; it shall ne - ver be re -

D D/C# Bm⁷ D/A A

21

L.1

moved. Christ, the

D Bm⁷ G

mf

Christ, the Sure and Steady Anchor
(Key of D)

25 **V.2**

sure and stea - dy an - chor while the tem - pest ra - ges on; *mf*

when temp -

29

Altos: +Sops:

and it seems the night has won. Deep - er

ta - tion claims the bat - tle

D G D A sus A7 D/F#

33

still then goes the an - chor, though I just - ly stand ac - cused; I will hold fast to the

G D/F# G G/A A Bm D D/C#

Christ, the Sure and Steady Anchor
(Key of D)

38 **L.2**

an - chor; it shall ne - ver be re - moved.

Bm⁷ D/A A D Bm⁷

43 **V.3**

mp unis. Christ, the sure and stea - dy an - chor through the floods of un - be - lief; hope - less,

mp unis. G D G D

48 **52**

cresc. some - how, O my soul now lift your eyes to cal - va - ry. This my bal - last of as - *f* div.

cresc. *f* D Asus A⁷ D/F# G

53 unis.

sur - ance, see His love for - ev - er proved; I will hold fast to the an - chor; it shall

D/F# G G/A A Bm D D/C# Bm⁷

58 **L.3**

ne - ver be re - moved.

D/A A D Bm⁷ G

63 **V.4** *mf*

Christ, the sure and stea-dy

D Bm⁷ G *mf* D D

Christ, the Sure and Steady Anchor
(Key of D)

68

an - chor, as we face the wave of death; when these trials give way to glo - ry and we

73

draw our fi - nal breath. *f* We will cross that great ho - ri - zon, clouds be - hind and life se -

75

f A^{sus} A⁷ D/F# G D/F# G G/A A

78

cured; and the calm will be the bet - ter for the storms that we en - dured. *più f* Christ, the

Bm D D/C# Bm⁷ D/A A D *più f*

Christ, the Sure and Steady Anchor
(Key of D)

83 **Tag**

shore of our sal - va - tion, ev - er faith - ful, ev - er true; We will

G D/F# G G/A A Bm

87 **rit.**

hold fast to the an - chor, it shall ne - ver be re - moved.

D D/C# Bm⁷ D/A A D

Christ, the Sure and Steady Anchor

Words and Music by
Matt Boswell and Matt Papa
Choir arranged by Paul Campbell

Steadily ♩ = 69
4

V.1

mp

Christ, the sure and steady an - chor in the fu - ry of the

9

storm; when the winds of doubt blow through me and my sails have all been torn. In the

14

suf - f'ring, in the sor - row, when my sink - ing hopes are few, I will hold fast to the

L.1

19

an - chor; it shall ne - ver be re - moved.

2

2

24 **V.2** *mf*

Christ, the sure and stea-dy an - chor while the tem - pest ra-ges on; when temp-

29 **Altos:** **+Sops: 33**

and it seems the night has won. Deep-er still then goes the
ta - tion claims the bat - tle

34

an - chor, though I just - ly stand ac - cused; I will hold fast to the an - chor; it shall

39 **L.2** **V.3** *mp* unis. **2**

ne - ver be re - moved. Christ, the sure and stea-dy

mp unis. **2**

Choir (SATB)

45

an - chor through the floods of un - be - lief; hope - less, some - how, O my soul now lift your

cresc.

cresc.

50

eyes to cal - va - ry. This my bal - last of as - sur - ance, see His love for - ev - er

f div.

52

f

55

proved; I will hold fast to the an - chor; it shall ne - ver be re - moved.

unis.

L.3

60

Christ, the sure and stea - dy an - chor, as we face the wave of

6

mf

V.4

6

mf

Christ, the Sure and Steady Anchor
(Key of D)

70

death; when these trials give way to glo - ry and we draw our fi - nal breath. We will

75

cross that great ho - ri - zon, clouds be - hind and life se - cured; and the calm will be the

80

bet - ter for the storms that we en - dured. Christ the shore of our sal - va - tion, ev - er

85

faith - ful, ev - er true; We will hold fast to the an - chor, it shall ne - ver be re - moved.

Christ, the Sure and Steady Anchor

Words and Music by
Matt Boswell and Matt Papa
Choir arranged by Paul Campbell

Steadily ♩ = 69

26

G D D

31

Asus A7 D/F# 33 G D/F# G G/A A

36

Bm D D/C# Bm7 D/A A L.2 D

41

Bm7 G V.3 D mp

46

G D D Asus

Piano

51 A7 D/F# 52 G D/F# G G/A A Bm

56 D D/C# Bm7 D/A A D L.3

61 Bm7 G D Bm7

66 G D V.4 D G D mf

71 D A^{sus} A7 D/F# 75 G f

Christ, the Sure and Steady Anchor
(Key of D)

76 D/F# G G/A A Bm D D/C# Bm⁷

81 D/A A D **Tag** G D/F# G G/A A

86 Bm D D/C# Bm⁷ rit. D/A A D

più f

rit.

Christ, the Sure and Steady Anchor

Words and Music by
Matt Boswell and Matt Papa
Choir arranged by Paul Campbell

Steadily ♩ = 69

V.1

mp

7

14

L.1

mf

V.2

mp

21

28

33

L.2

mf

36

V.3

6

52

f

L.3

56

63 V.4

mf

69 75

f

77

più f

83 Tag rit.

rit.

Christ, the Sure and Steady Anchor

Words and Music by Matt Boswell and Matt Papa

INTRO:

$\frac{3}{4}$ D | D | Bm | G |

G D
Christ the sure and steady anchor
G D
In the fury of the storm (v.1 only)
D (Bm7)
When the winds of doubt blow through me
Asus A7
And my sails have all been torn
D/F# G D/F#
In the suff'ring in the sorrow
G G/A A Bm
When my sinking hopes are few
D D/C# Bm7
I will hold fast to the anchor
D/A A D | D | Bm7 |
It shall never be re - moved

(As Verse 1)

Christ the sure and steady anchor
While the tempest rages on
When temptation claims the battle
And it seems the night has won
Deeper still then goes the anchor
Though I justly stand accused
I will hold fast to the anchor
It shall never be removed

(As Verse 1)

Christ the sure and steady anchor
Through the floods of unbelief
Hopeless somehow O my soul now
Lift your eyes to Calvary
This my ballast of assurance
See His love forever proved
I will hold fast to the anchor

D | D | Bm7 | G |
It shall never be re - moved

D | D | Bm7 | G

(As Verse 1)

D
Christ the sure and steady anchor
As we face the wave of death
When these trails give way to glory
And we draw our final breath
We will cross that great horizon
Clouds behind and life secured
And the calm will be the better
D
For the storms that we en - dured

TAG:

D/F# G D/F#
Christ the shore of our sal - va - tion
G G/A A Bm
Ever faithful ev - er true
D D/C# Bm7
We will hold fast to the anchor
D/A A D ||
It shall never be re - moved

Christ, the Sure and Steady Anchor

Words and Music by
Matt Boswell and Matt Papa
Choir arranged by Paul Campbell

Steadily ♩ = 69

mp Piano (+cello melody), Ac Gtr. light picking

Christ, the

sure and stea-dy an-chor in the fu-ry of the storm; when the winds of doubt blow

through me and my sails have all been torn. In the suf-f'ring, in the sor-row, when my

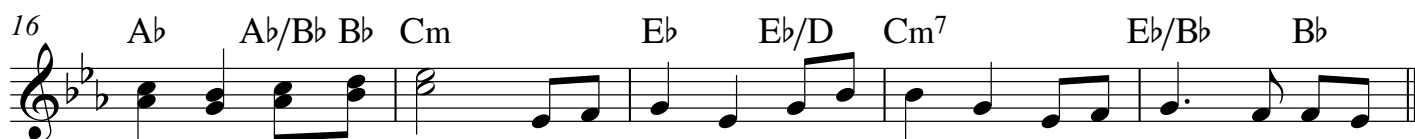

sink-ing hopes are few, I will hold fast to the an-chor; it shall ne-ver be re-

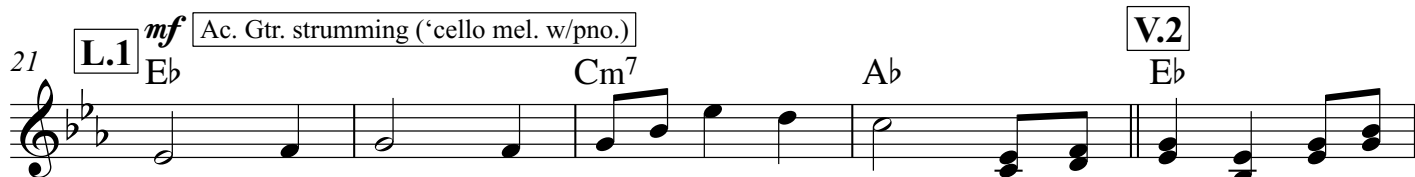

moved.

Christ, the sure and stea-dy

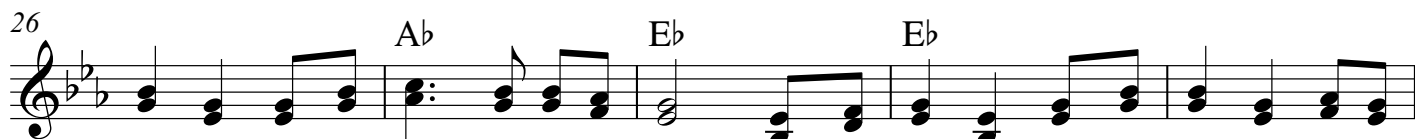

an-chor while the tem-pest ra-ges on; when temp-ta-tion claims the bat-tle and it

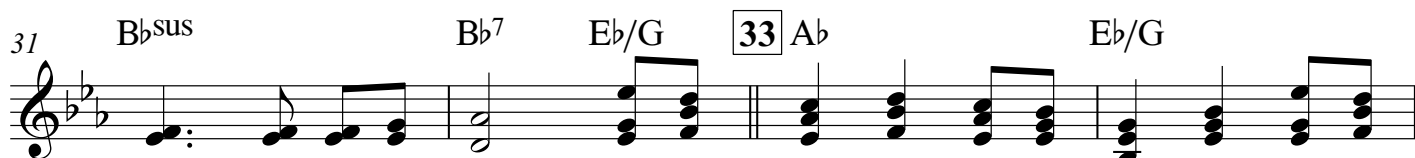

seems the night has won. Deep-er still then goes the an-chor, though I

35 $A\flat$ $A\flat/B\flat$ $B\flat$ Cm $E\flat$ $E\flat/D$ Cm^7 $E\flat/B\flat$ $B\flat$

just - ly stand ac - cused; I will hold fast to the an - chor; it shall ne - ver be re -

40 **L.2** 'cello mel. w/pno. as before $E\flat$ Cm^7 $A\flat$ *mp*

moved. Christ, the

44 **V.3** Lighter: Ac. Gtr. picking $E\flat$ $A\flat$ $E\flat$

sure and stea - dy an - chor through the floods of un - be - lief; hope - less,

48 *cresc.* $E\flat$ Gtr. grad. to strum... $B\flat^{sus}$ $B\flat^7$ $E\flat/G$ *f*

some - how, O my soul now lift your eyes to cal - va - ry. This my

52 $A\flat$ $E\flat/G$ $A\flat$ $A\flat/B\flat$ $B\flat$ Cm

bal - last of as - sur - ance, see His love for - ev - er proved; I will

56 $E\flat$ $E\flat/D$ Cm^7 $E\flat/B\flat$ $B\flat$

hold fast to the an - chor; it shall ne - ver be re -

59 **L.3** Fuller ('cello w/pno. melody / gtr. chugging) $E\flat$ Cm^7 $A\flat$ $E\flat$

moved.

Christ, the Sure and Steady Anchor
(Key of $E\flat$)

65 *mf* **V.4** *mf*

Chord progression: Cm7, Eb, Eb, Ab

Christ, the sure and stea-dy an - chor, as we face the wave of

70 *f*

Chord progression: Eb, Eb, Bb^{sus}, Bb⁷, Eb/G

death; when these trials give way to glo - ry and we draw our fi - nal breath. We will

75

Chord progression: Ab, Eb/G, Ab, Ab/Bb Bb, Cm

cross that great ho - ri - zon, clouds be - hind and life se - cured; and the

79 *più f*

Chord progression: Eb, Eb/D, Cm⁷, Eb/Bb, Bb, Eb

calm will be the bet - ter for the storms that we en - dured. Christ, the

83 **Tag** Diamonds (lead the voices lead)

Chord progression: Ab, Eb/G, Ab, Ab/Bb Bb, Cm

shore of our sal - va - tion, ev - er faith - ful, ev - er true; We will

87

Chord progression: Eb, Eb/D, Cm⁷, Eb/Bb *rit.*, Bb, Eb

hold fast to the an - chor, it shall ne - ver be re - moved.

Christ, the Sure and Steady Anchor
(Key of Eb)

Voice
Piano

www.gettymusic.com

Christ, the Sure and Steady Anchor

Words and Music by
Matt Boswell and Matt Papa
Choir arranged by Paul Campbell

Steadily ♩ = 69

Chord progression: Eb Cm Ab

Christ, the

6 **V.1** Eb Ab Eb Eb

sure and stea-dy an - chor in the fu - ry of the storm; when the winds of doubt blow

11 Cm7 Bb7sus Bb7 Eb/G 14 Ab Eb/G

through me and my sails have all been torn. In the suf - f'ring, in the sor - row, when my

16 Ab Ab/Bb Bb Cm Eb Eb/D Cm7 Eb/Bb Bb

sink - ing hopes are few, I will hold fast to the an - chor; it shall ne - ver be re -

21 **L.1** Eb Cm⁷ Ab Eb **V.2**

moved. Christ, the sure and stea-dy

26 Ab Eb Eb

an - chor while the tem - pest ra-ges on; when temp - ta - tion claims the bat - tle and it

31 Bb^{sus} Bb⁷ Eb/G **33** Ab Eb/G Ab Ab/Bb Bb

seems the night has won. Deep-er still then goes the an - chor, though I just - ly stand ac -

36 Cm Eb Eb/D Cm⁷ Eb/Bb Bb **L.2** Eb

cused; I will hold fast to the an - chor; it shall ne - ver be re - moved.

Voice, Piano

V.3

41 Eb Cm⁷ Ab Eb

Christ, the sure and stea-dy an - chor through the

mp

46 Ab Eb Eb B^b_{sus}

floods of un-be - lief; hope-less, some - how, O my soul now lift your eyes to cal-va-

51 B^b7 Eb/G 52 Ab Eb/G Ab Ab/B^b B^b Cm

ry. This my bal - last of as - sur - ance, see His love for - ev - er proved; I will

f

56 Eb Eb/D Cm⁷ Eb/B^b B^b Eb L.3

hold fast to the an - chor; it shall ne - ver be re - moved.

61 Cm⁷ Ab Eb Cm⁷

66 V.4 Eb Eb Ab Eb

Christ, the sure and stea-dy an - chor, as we face the wave of death; when these

mf

71 Eb B^bsus B^b7 Eb/G 75 Ab

trials give way to glo - ry and we draw our fi-nal breath. We will cross that great ho-

f

76 Eb/G Ab Ab/Bb Bb Cm Eb Eb/D Cm⁷

ri - zon, clouds be - hind and life se - cured; and the calm will be the bet - ter for the

Voice, Piano

Tag

81 Eb/Bb Bb Eb Ab Eb/G Ab Ab/Bb Bb

storms that we en - dured. Christ, the shore of our sal - va - tion, ev - er faith - ful, ev - er

più f

86 Cm Eb Eb/D Cm⁷ rit. Eb/Bb Bb Eb

true; We will hold fast to the an - chor, it shall ne - ver be re - moved.

Choir (SATB)
Piano

www.gettymusic.com

Christ, the Sure and Steady Anchor

Words and Music by
Matt Boswell and Matt Papa
Choir arranged by Paul Campbell

Steadily ♩ = 69

mp

Christ, the

mp

6 V.1

sure and steady anchor in the fury of the storm; when the

10

winds of doubt blow through me and my sails have all been torn. In the

Eb Cm7 Bbsus Bb7 Eb/G

14

suf - f'ring, in the sor - row, when my sink - ing hopes are few, I will

Ab Eb/G Ab Ab/Bb Bb Cm

18

hold fast to the an - chor; it shall ne - ver be re -

Eb Eb/D Cm⁷ Eb/Bb Bb

21

L.1

moved. Christ, the

Eb Cm⁷ Ab

mf *mf*

25 **V.2**

sure and stea - dy an - chor while the tem - pest ra - ges on; *mf*

when temp -

29 **Altos:** and it seems the night has won. **+Sops:** Deep - er

ta - tion claims the bat - tle **B \flat sus** **B \flat ⁷** **E \flat /G**

33 still then goes the an - chor, though I just - ly stand ac - cused; I will hold fast to the

A \flat **E \flat /G** **A \flat** **A \flat /B \flat B \flat** **Cm** **E \flat** **E \flat /D**

Christ, the Sure and Steady Anchor
(Key of E \flat)

38 **L.2**

an - chor; it shall ne - ver be re - moved.

Cm7 Eb/Bb Bb Eb Cm7

43 **V.3**

mp unis. Christ, the sure and stea-dy an - chor through the floods of un-be - lief; hope-less,

mp unis.

Ab Eb *mp* Ab Eb

48 **52**

cresc. some - how, O my soul now lift your eyes to cal - va - ry. This my bal - last of as -

cresc. *f* *div.* *f*

Ab Bbsus Bb7 Eb/G Ab

53 unis.

sur - ance, see His love for - ev - er proved; I will hold fast to the an - chor; it shall

Eb/G Ab Ab/Bb Bb Cm Eb Eb/D Cm7

58 **L.3**

ne - ver be re - moved.

Eb/Bb Bb Eb Cm7 Ab

63 **V.4** *mf*

Christ, the sure and stea-dy

Eb Cm7 Ab Eb Eb

Christ, the Sure and Steady Anchor
(Key of Eb)

73

draw our fi-nal breath. We will cross that great ho - ri - zon, clouds be - hind and life se-

f

f

B \flat sus B \flat 7 E \flat /G A \flat E \flat /G A \flat A \flat /B \flat B \flat

Christ, the Sure and Steady Anchor
(Key of E \flat)

83 **Tag**

shore of our sal - va - tion, ev - er faith - ful, ev - er true; We will

Chords: $A\flat$, $E\flat/G$, $A\flat$, $A\flat/B\flat$ $B\flat$, Cm

87 **rit.**

hold fast to the an - chor, it shall ne - ver be re - moved.

Chords: $E\flat$, $E\flat/D$, Cm^7 , $E\flat/B\flat$, $B\flat$, $E\flat$

Words and Music by
Matt Boswell and Matt Papa
Choir arranged by Paul Campbell

19

L.1

an - chor; it shall ne - ver be re - moved.

24 **V.2** *mf*

Christ, the sure and stea-dy an - chor while the tem - pest ra-ges on;

mf

when temp-

29 **Altos:** **+Sops: 33**

and it seems the night has won. Deep-er still then goes the

ta - tion claims the bat - tle

34

an - chor, though I just - ly stand ac - cused; I will hold fast to the an - chor; it shall

39 **L.2** **V.3** *mp* unis.

ne - ver be re - moved. Christ, the sure and stea-dy

mp unis.

Choir (SATB)

45 *cresc.*

an - chor through the floods of un - be - lief; hope - less, some - how, O my soul now lift your

cresc.

50 *f div.* **52**

eyes to cal - va - ry. This my bal - last of as - sur - ance, see His love for - ev - er

f

55 *unis.* **L.3**

proved; I will hold fast to the an - chor; it shall ne - ver be re - moved.

60 **6** *mf* **V.4**

Christ, the sure and stea - dy an - chor, as we face the wave of

6 *mf*

Christ, the Sure and Steady Anchor
(Key of Eb)

70

death; when these trials give way to glo - ry and we draw our fi - nal breath. We will

75

cross that great ho - ri - zon, clouds be - hind and life se - cured; and the calm will be the

80

più f **Tag**

bet - ter for the storms that we en - dured. Christ, the shore of our sal - va - tion, ev - er

85

rit.

faith - ful, ev - er true; We will hold fast to the an - chor, it shall ne - ver be re - moved.

Christ, the Sure and Steady Anchor

Words and Music by
Matt Boswell and Matt Papa
Choir arranged by Paul Campbell

Steadily ♩ = 69

26

Ab Eb Eb

31 Bb^{sus} Bb⁷ Eb/G 33 Ab Eb/G Ab Ab/Bb Bb

36 Cm Eb Eb/D Cm⁷ Eb/Bb Bb L.2 Eb

41 Cm⁷ Ab V.3 Eb mp

46 Ab Eb Eb Bb^{sus}

Piano

51 Bb^7 Eb/G **52** A^b Eb/G A^b A^b/B^b B^b Cm

56 Eb Eb/D Cm^7 Eb/B^b B^b **L.3** E^b

61 Cm^7 A^b Eb Cm^7

66 **V.4** A^b Eb E^b A^b Eb

71 Eb B^bsus Bb^7 Eb/G **75** A^b

Christ, the Sure and Steady Anchor
(Key of E^b)

76 Eb/G Ab Ab/Bb Bb Cm Eb Eb/D Cm⁷

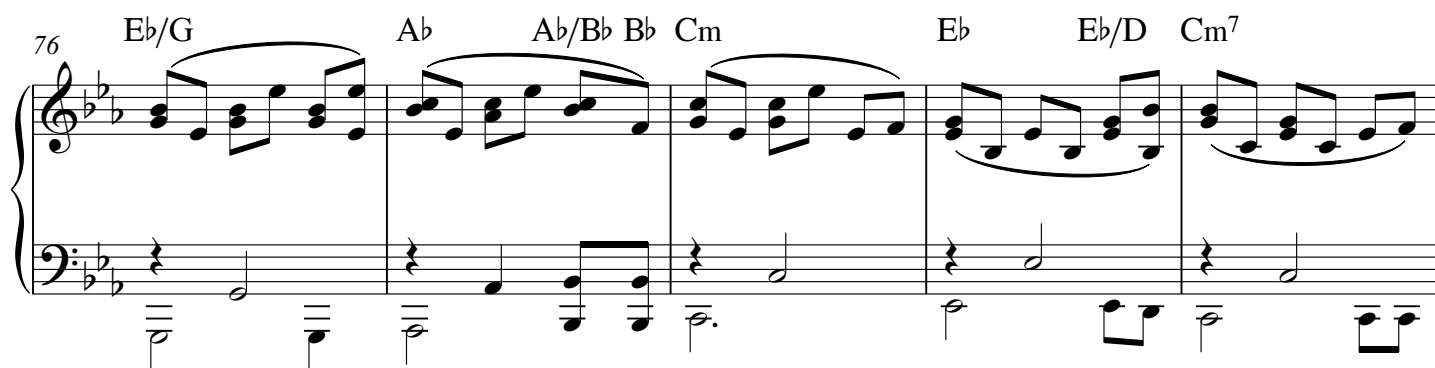

81 Eb/Bb Bb Eb Tag Ab Eb/G Ab Ab/Bb Bb

più f

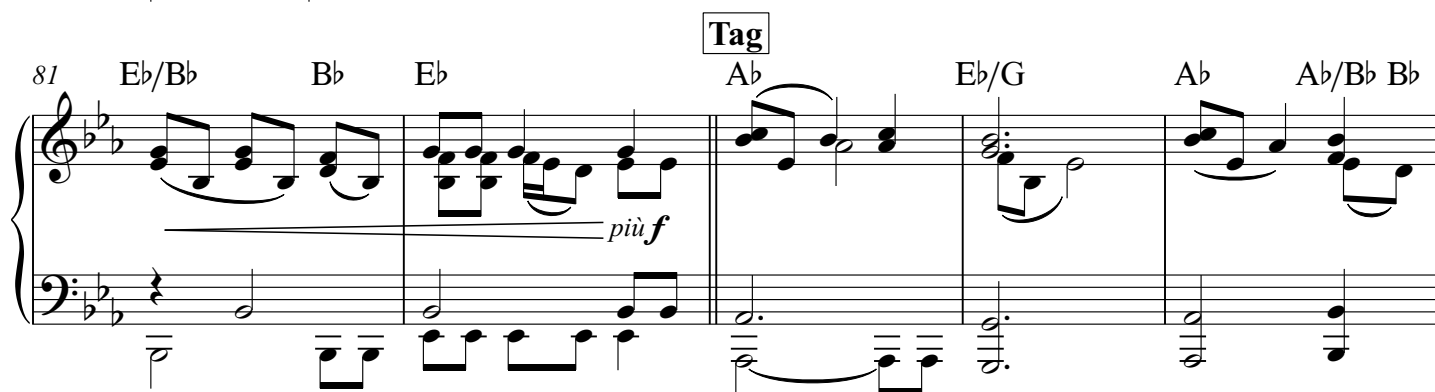

86 Cm Eb Eb/D Cm⁷ rit. Eb/Bb Bb Eb

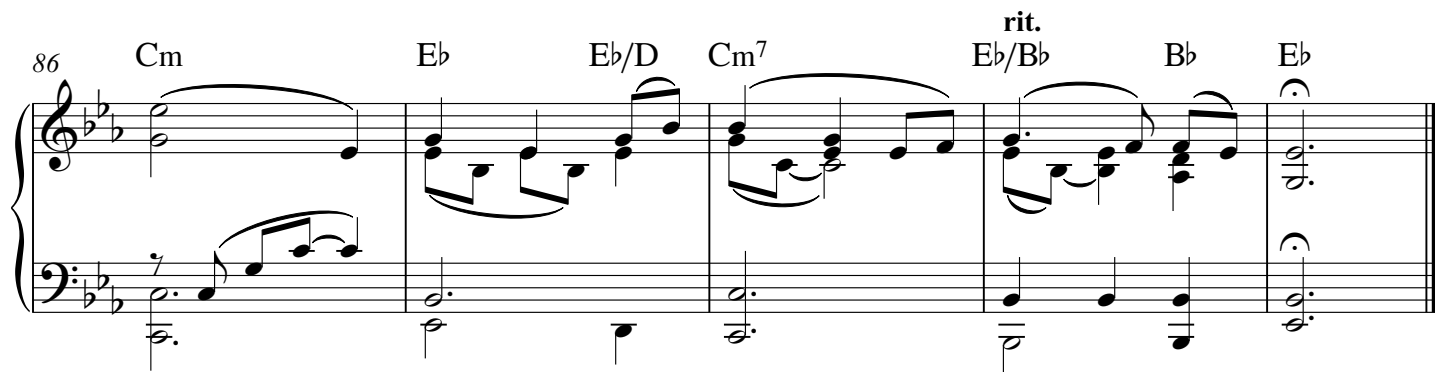

Christ, the Sure and Steady Anchor

Words and Music by
Matt Boswell and Matt Papa
Choir arranged by Paul Campbell

Steadily ♩ = 69

V.1

7

mp

14

L.1

V.2

mf

mp

28

33

L.2

mf

44

V.3

6

52

f

L.3

56

63 V.4

mf

69 75

f

77

più f

83 Tag rit.

rit.

Christ, the Sure and Steady Anchor

Words and Music by Matt Boswell and Matt Papa

INTRO:

$\frac{3}{4}$ E \flat | E \flat | Cm | A \flat |

A \flat E \flat
Christ the sure and steady anchor
A \flat E \flat

In the fury of the storm (v.1 only)
E \flat (Cm7)

When the winds of doubt blow through me
B \flat sus B \flat 7

And my sails have all been torn
E \flat /G A \flat E \flat /G

In the suff'ring in the sorrow
A \flat A \flat /B \flat B \flat Cm

When my sinking hopes are few
E \flat E \flat /D Cm7

I will hold fast to the anchor
E \flat /B \flat B \flat E \flat | E \flat | Cm7 |

It shall never be re - moved

(As Verse 1)

Christ the sure and steady anchor
While the tempest rages on
When temptation claims the battle
And it seems the night has won
Deeper still then goes the anchor
Though I justly stand accused
I will hold fast to the anchor
It shall never be removed

(As Verse 1)

Christ the sure and steady anchor
Through the floods of unbelief
Hopeless somehow O my soul now
Lift your eyes to Calvary
This my ballast of assurance
See His love forever proved
I will hold fast to the anchor

E \flat | E \flat | Cm7 | A \flat |

It shall never be re - moved

E \flat | E \flat | Cm7 | A \flat

(As Verse 1)

E \flat
Christ the sure and steady anchor
As we face the wave of death
When these trails give way to glory
And we draw our final breath
We will cross that great horizon
Clouds behind and life secured
And the calm will be the better

E \flat
For the storms that we en - dured

TAG:

E \flat /G A \flat E \flat /G
Christ the shore of our sal - va - tion
A \flat A \flat /B \flat B \flat Cm

Ever faithful ev - er true
E \flat E \flat /D Cm7

We will hold fast to the anchor
E \flat /B \flat B \flat E \flat ||

It shall never be re - moved

Christ, the Sure and Steady Anchor

Words and Music by
Matt Boswell and Matt Papa
Choir arranged by Paul Campbell

Steadily ♩ = 69

mp Piano (+cello melody), Ac Gtr. light picking

Christ, the

sure and stea-dy an-chor in the fu-ry of the storm; when the winds of doubt blow

through me and my sails have all been torn. In the suf-f'ring, in the sor-row, when my

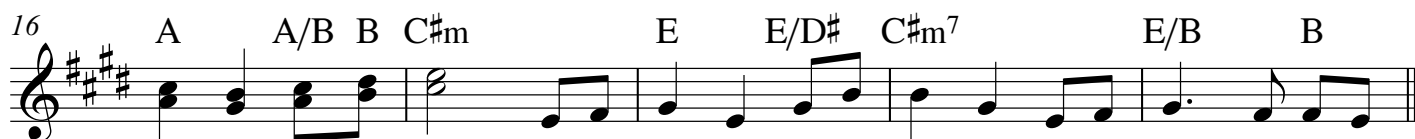

sink-ing hopes are few, I will hold fast to the an-chor; it shall ne-ver be re-

moved.

Christ, the sure and stea-dy

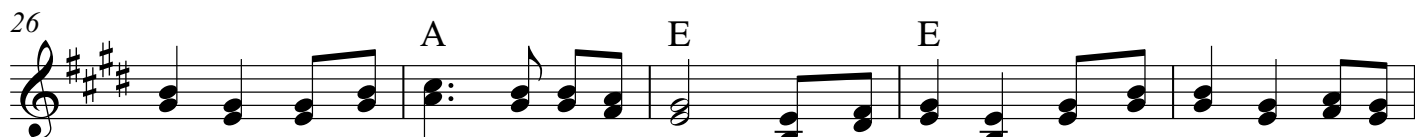

an-chor while the tem-pest ra-ges on; when temp-ta-tion claims the bat-tle and it

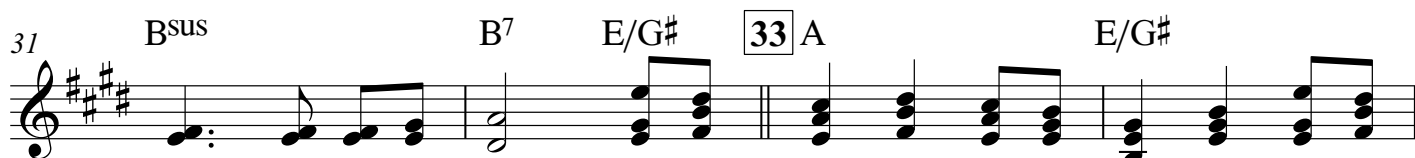

seems the night has won. Deep-er still then goes the an-chor, though I

35 A A/B B C#m E E/D# C#m⁷ E/B B

just - ly stand ac - cused; I will hold fast to the an - chor; it shall ne - ver be re -

40 L.2 'cello mel. w/pno. as before E C#m⁷ A *mp*

moved. Christ, the

44 V.3 Lighter: Ac. Gtr. picking E A E

sure and stea - dy an - chor through the floods of un - be - lief; hope - less,

48 *cresc.* E B⁹ B⁷ E/G# *f*

some - how, O my soul now lift your eyes to cal - va - ry. This my

52 A E/G# A A/B B C#m

bal - last of as - sur - ance, see His love for - ev - er proved; I will

56 E E/D# C#m⁷ E/B B

hold fast to the an - chor; it shall ne - ver be re -

59 L.3 Fuller ('cello w/pno. melody / gtr. chugging) E C#m⁷ A E

moved.

65 *mf* **V.4** E E A
Christ, the sure and stea-dy an-chor, as we face the wave of

70 E E B^{sus} B⁷ E/G[#] *f*
death; when these trials give way to glo-ry and we draw our fi-nal breath. We will

75 A E/G[#] A A/B B C^{#m}
cross that great ho-ri-zon, clouds be-hind and life se-cured; and the

79 E E/D[#] C^{#m}⁷ E/B B E *più f*
calm will be the bet-ter for the storms that we en-dured. Christ, the

83 **Tag** A E/G[#] A A/B B C^{#m}
Diamonds (lead the voices lead)
shore of our sal-va-tion, ev-er faith-ful, ev-er true; We will

87 E E/D[#] C^{#m}⁷ E/B *rit.* B E
hold fast to the an-chor, it shall ne-ver be re-moved.

Christ, the Sure and Steady Anchor
(Key of E)

Voice
Piano

www.gettymusic.com

Christ, the Sure and Steady Anchor

Words and Music by
Matt Boswell and Matt Papa
Choir arranged by Paul Campbell

Steadily ♩ = 69

Christ, the

sure and stea-dy an - chor in the fu - ry of the storm; when the winds of doubt blow

through me and my sails have all been torn. In the suf - f'ring, in the sor - row, when my

sink - ing hopes are few, I will hold fast to the an - chor; it shall ne - ver be re -

21 **L.1** E C#m⁷ A **V.2** E

moved. Christ, the sure and stea-dy

26 A E E

an - chor while the tem - pest ra-ges on; when temp - ta - tion claims the bat - tle and it

31 B⁹ B⁷ E/G# **33** A E/G# A A/B B

seems the night has won. Deep-er still then goes the an - chor, though I just - ly stand ac -

36 C#m E E/D# C#m⁷ E/B B **L.2** E

cused; I will hold fast to the an - chor; it shall ne - ver be re - moved.

Voice, Piano

V.3

41 E C#m⁷ A E

Christ, the sure and stea-dy an - chor through the

mp

46 A E E B^{sus}

floods of un-be - lief; hope-less, some - how, O my soul now lift your eyes to cal-va-

51 B⁷ E/G# 52 A E/G# A A/B B C#m

ry. This my bal - last of as - sur - ance, see His love for - ev - er proved; I will

f

56 E E/D# C#m⁷ E/B B E L.3

hold fast to the an - chor; it shall ne - ver be re - moved.

Christ, the Sure and Steady Anchor
(Key of E)

61 C#m7 A E C#m7

66 E E V.4 A E

Christ, the sure and stea-dy an - chor, as we face the wave of death; when these

mf

71 E B^{sus} B⁷ E/G# 75 A

trials give way to glo - ry and we draw our fi-nal breath. We will cross that great ho-

f

76 E/G# A A/B B C#m E E/D# C#m7

ri - zon, clouds be - hind and life se - cured; and the calm will be the bet - ter for the

Voice, Piano

81 Tag

E/B B E A E/G# A A/B B

storms that we en - dured. Christ, the shore of our sal - va - tion, ev - er faith - ful, ev - er

più f

86

C#m E E/D# C#m7 rit. E/B B E

true; We will hold fast to the an - chor, it shall ne - ver be re - moved.

Choir (SATB)
Piano

www.gettymusic.com

Christ, the Sure and Steady Anchor

Words and Music by
Matt Boswell and Matt Papa
Choir arranged by Paul Campbell

Steadily ♩ = 69

The second system of the musical score continues the vocal melody and piano accompaniment. The lyrics 'sure and stea - dy an - chor in the fu - ry of the storm; when the' are written under the vocal line. The piano accompaniment includes chords E and A. A section marker 'V.1' is present at the beginning of the system.

The third system of the musical score continues the vocal melody and piano accompaniment. The lyrics 'winds of doubt blow through me and my sails have all been torn. In the' are written under the vocal line. The piano accompaniment includes chords E, C#m7, Bsus, B7, and E/G#.

14

18

21

L.1

25 **V.2**

sure and stea - dy an - chor while the tem - pest ra - ges on; *mf*

when temp-

29

Altos: +Sops:

and it seems the night has won. Deep-er

ta - tion claims the bat - tle

Bsus B7 E/G#

33

still then goes the an - chor, though I just - ly stand ac - cused; I will hold fast to the

A E/G# A A/B B C#m E E/D#

Christ, the Sure and Steady Anchor
(Key of E)

43 V.3

mp unis.

Christ, the sure and stea-dy an - chor through the floods of un-be - lief; hope - less,

mp unis.

A E A E

48 *cresc.* *f* div. 52

some - how, O my soul now lift your eyes to cal - va - ry. This my bal - last of as -

cresc. *f*

E B^{sus} B⁷ E/G[#] A

Christ, the Sure and Steady Anchor (Key of E)

53 unis.

sur - ance, see His love for - ev - er proved; I will hold fast to the an - chor; it shall

E/G# A A/B B C#m E E/D# C#m7

58 **L.3**

ne - ver be re - moved.

E/B B E C#m7 A

63 **V.4** *mf*

Christ, the sure and stea-dy

E C#m7 A *mf* E E

68

an - chor, as we face the wave of death; when these trials give way to glo - ry and we

73

draw our fi-nal breath. **f** We will cross that great ho - ri - zon, clouds be - hind and life se-

75

f *B_{sus}* *B⁷* *E/G[#]* *A* *E/G[#]* *A* *A/B B*

78

cured; and the calm will be the bet - ter for the storms that we en - dured. Christ, the

più f *C[#]m* *E* *E/D[#]* *C[#]m⁷* *E/B* *B* *E* *più f*

Christ, the Sure and Steady Anchor
(Key of E)

83 **Tag**

shore of our sal - va - tion, ev - er faith - ful, ev - er true; We will

A E/G# A A/B B C#m

87 **rit.**

hold fast to the an - chor, it shall ne - ver be re - moved.

E E/D# C#m7 E/B B E

Christ, the Sure and Steady Anchor

Words and Music by
Matt Boswell and Matt Papa
Choir arranged by Paul Campbell

Steadily ♩ = 69 **4** **V.1** *mp*

Christ, the sure and steady an-chor in the fu - ry of the

9

storm; when the winds of doubt blow through me and my sails have all been torn. In the

14

suf-f'ring, in the sor-row, when my sink-ing hopes are few, I will hold fast to the

19 **L.1** **2**

an-chor; it shall ne-ver be re-moved.

24 **V.2** *mf*

Christ, the sure and stea-dy an - chor while the tem - pest ra-ges on; when temp-

29 **Altos:** **+Sops:** **33**

and it seems the night has won. Deep-er still then goes the
ta - tion claims the bat - tle

34

an - chor, though I just - ly stand ac - cused; I will hold fast to the an - chor; it shall

39 **L.2** **2** *mp* unis. **V.3**

ne - ver be re - moved. Christ, the sure and stea-dy

Choir (SATB)

45

an - chor through the floods of un - be - lief; hope - less, some - how, O my soul now lift your

cresc.

cresc.

50

eyes to cal - va - ry. This my bal - last of as - sur - ance, see His love for - ev - er

f div.

52

f

55

proved; I will hold fast to the an - chor; it shall ne - ver be re - moved.

unis.

L.3

60

Christ, the sure and stea - dy an - chor, as we face the wave of

6

mf

V.4

6

mf

Christ, the Sure and Steady Anchor
(Key of E)

Choir (SATB)

70

death; when these trials give way to glo - ry and we draw our fi - nal breath. We will

f

75

cross that great ho - ri - zon, clouds be - hind and life se - cured; and the calm will be the

80

bet - ter for the storms that we en - dured. Christ, the shore of our sal - va - tion, ev - er

più f **Tag**

più f

85

faith - ful, ev - er true; We will hold fast to the an - chor, it shall ne - ver be re - moved.

rit.

Christ, the Sure and Steady Anchor

Words and Music by
Matt Boswell and Matt Papa
Choir arranged by Paul Campbell

Steadily ♩ = 69

Chord progressions and markings:

- Measures 1-5: E, C#m, A
- Measures 6-10: E, A, E, E
- Measures 11-15: C#m7, Bsus, B7, E/G#, A, E/G#
- Measures 16-20: A, A/B, B, C#m, E, E/D#, C#m7, E/B, B
- Measures 21-25: E, C#m7, A, E

Dynamic markings: *mp*, *mf*

First ending (V.1) and Second ending (V.2) markings.

26

A E E

31

B^{sus} B⁷ E/G[#] 33 A E/G[#] A A/B B

36

C[#]m E E/D[#] C[#]m⁷ E/B B E

L.2

41

C[#]m⁷ A E

V.3

mp

46

A E E B^{sus}

Piano

51 B⁷ E/G[#] 52 A E/G[#] A A/B B C[#]m

56 E E/D[#] C[#]m⁷ E/B B E L.3

61 C[#]m⁷ A E C[#]m⁷

66 V.4 A E E A E

71 E B^{sus} B⁷ E/G[#] 75 A

Christ, the Sure and Steady Anchor
(Key of E)

76 E/G# A A/B B C#m E E/D# C#m⁷

81 E/B B E A E/G# A A/B B

86 C#m E E/D# C#m⁷ rit. E/B B E

Tag

più f

Christ, the Sure and Steady Anchor

Words and Music by
Matt Boswell and Matt Papa
Choir arranged by Paul Campbell

Steadily ♩ = 69

V.1

mp

7

14

L.1

mf

V.2

mp

21

28

33

L.2

mf

36

V.3

6

52

f

56

L.3

63 V.4

mf

69 75

f

77

più f

83 Tag rit.

Christ, the Sure and Steady Anchor

Words and Music by Matt Boswell and Matt Papa

INTRO:

$\frac{3}{4}$ E | E | C#m | A |

A E
Christ the sure and steady anchor
A E
In the fury of the storm (v.1 only)
E (C#m7)
When the winds of doubt blow through me
Bsus B7
And my sails have all been torn
E/G# A E/G#
In the suff'ring in the sorrow
A A/B B C#m
When my sinking hopes are few
E E/D# C#m7
I will hold fast to the anchor
E/B B E | E | C#m7 |
It shall never be re - moved

(As Verse 1)

Christ the sure and steady anchor
While the tempest rages on
When temptation claims the battle
And it seems the night has won
Deeper still then goes the anchor
Though I justly stand accused
I will hold fast to the anchor
It shall never be removed

(As Verse 1)

Christ the sure and steady anchor
Through the floods of unbelief
Hopeless somehow O my soul now
Lift your eyes to Calvary
This my ballast of assurance
See His love forever proved
I will hold fast to the anchor
E | E | C#m7 | A |
It shall never be re - moved

E | E | C#m7 | A

(As Verse 1)

E
Christ the sure and steady anchor
As we face the wave of death
When these trails give way to glory
And we draw our final breath
We will cross that great horizon
Clouds behind and life secured
And the calm will be the better
E
For the storms that we en - dured

TAG:

E/G# A E/G#
Christ the shore of our sal - va - tion
A A/B B C#m
Ever faithful ev - er true
E E/D# C#m7
We will hold fast to the anchor
E/B B E ||
It shall never be re - moved