www.gettymusic.com

THE LORD IS MY SALVATION
(A / B♭ / C Major)

Music by Keith Getty, Kristyn Getty,

Nathan Nockles and Jonas Myrin

Orchestrated by Paul Campbell

PARTS INCLUDED:

Vocal/Rhythm
Vocal, Piano
Choir (SATB), Piano
Choir (SATB)
Piano

This product forms part of a full orchestration, also available from Getty Music, which includes:

Strings (incl. Keyboard String Reduction)

getty music

PO Box 120187
Nashville, TN 37212

www.gettymusic.com

The Lord Is My Salvation

Music by Keith Getty, Kristyn Getty,
Nathan Nockles and Jonas Myrin
Orchestrated by Paul Campbell

Steadily (♩ = 72)

Piano Solo w/etherial Pad+ E.G. swells

F♯m7 D%/ F♯m7 D%/

Cont. simply

5 **V.1** F♯m D Esus E F♯m D Esus E

1. The grace of God has reached for_ me, And pulled me from the rag-ing sea.

9 D/F♯ E/G♯ A A/C♯ D Bm7 E D/A E/A

Drums: Set up

And I am safe on this sol - id ground: The Lord is my sal - va - tion.

Bass IN (high) / Light Kit Groove (HH on 2&4)

13 **V.2** F♯m D Esus E F♯m D

2. I will not fear when dark - ness_ falls, His strength will help me scale these

16 Esus E D/F♯ E/G♯ A A/C♯ D Bm7 Esus E

walls. I'll see the dawn of the ris - ing sun: The Lord is my sal - va -

Ch.1 Kit: light cross stick groove

20 D/A E/A A E D A/C♯ E D A/C♯

tion. Who is like the_ Lord our God? Strong to save, faith - ful in love. My

Hang

25 F♯m E/G♯ A A/C♯ D A/C♯ Bm7 Esus D/A E/A

debt is paid and the vic - tory won: The Lord is my sal - va - tion.

© 2016 Getty Music Publishing (BMI) and Sweater Weather Music (ASCAP)
(admin in North America by MusicServices.org and elsewhere by SongSolutions.org);
Capitol CMG Paragon (BMI) Son of the Lion (BMI) (adm. at CapitolCMGPublishing.com)

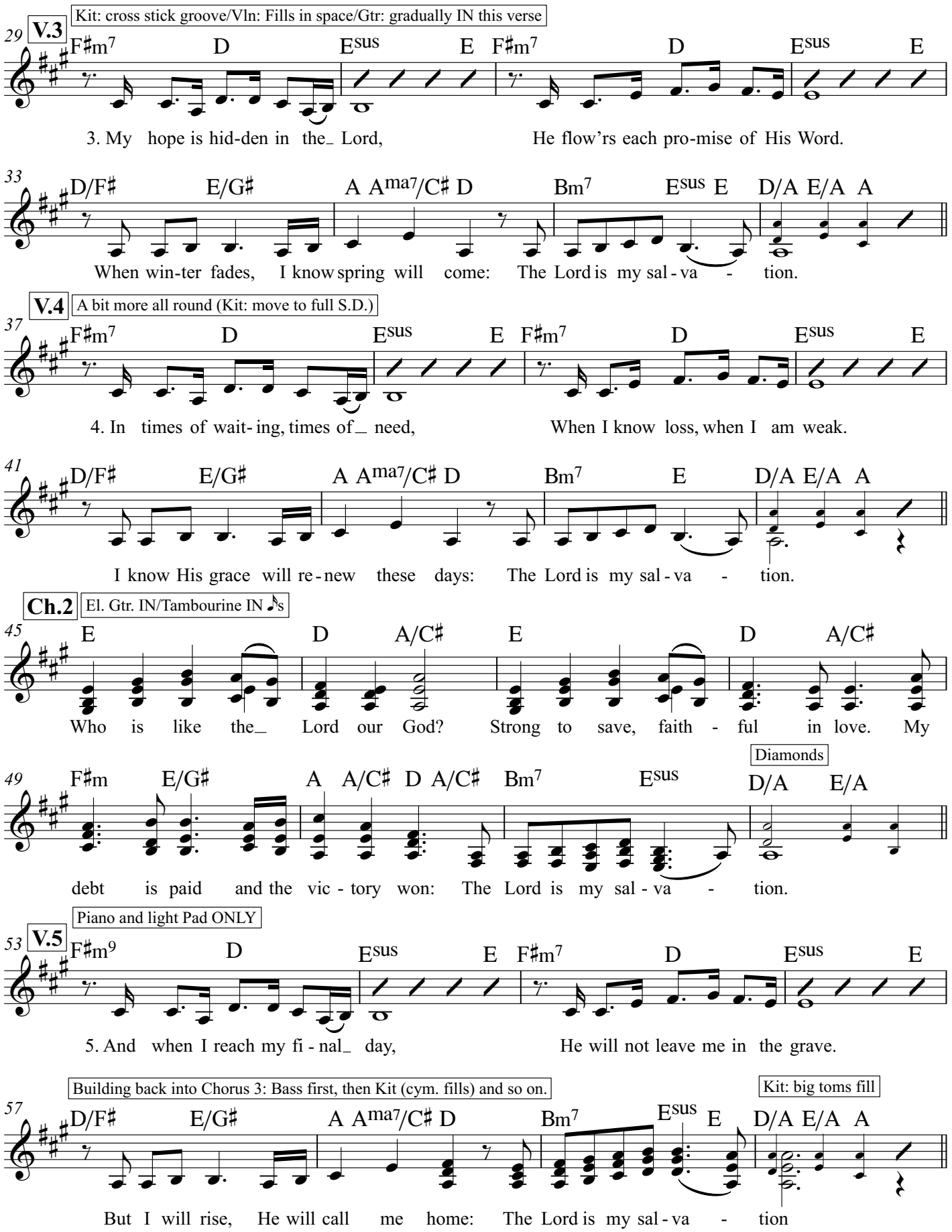
Kit: cross stick groove/Vln: Fills in space/Gtr: gradually IN this verse
V.3
29
F♯m7 D Esus E F♯m7 D Esus E
3. My hope is hid-den in the_ Lord, He flow'rs each pro-mise of His Word.
33
D/F♯ E/G♯ A Ama7/C♯ D Bm7 Esus E D/A E/A A
When win-ter fades, I know spring will come: The Lord is my sal-va - tion.
V.4
A bit more all round (Kit: move to full S.D.)
37
F♯m7 D Esus E F♯m7 D Esus E
4. In times of wait-ing, times of_ need, When I know loss, when I am weak.
41
D/F♯ E/G♯ A Ama7/C♯ D Bm7 E D/A E/A A
I know His grace will re-new these days: The Lord is my sal-va - tion.
Ch.2
El. Gtr. IN/Tambourine IN ♪s
45
E D A/C♯ E D A/C♯
Who is like the_ Lord our God? Strong to save, faith - ful in love. My
Diamonds
49
F♯m E/G♯ A A/C♯ D A/C♯ Bm7 Esus D/A E/A
debt is paid and the vic-tory won: The Lord is my sal-va - tion.
Piano and light Pad ONLY
V.5
53
F♯m9 D Esus E F♯m7 D Esus E
5. And when I reach my fi-nal_ day, He will not leave me in the grave.
Building back into Chorus 3: Bass first, then Kit (cym. fills) and so on.
Kit: big toms fill
57
D/F♯ E/G♯ A Ama7/C♯ D Bm7 Esus E D/A E/A A
But I will rise, He will call me home: The Lord is my sal-va - tion

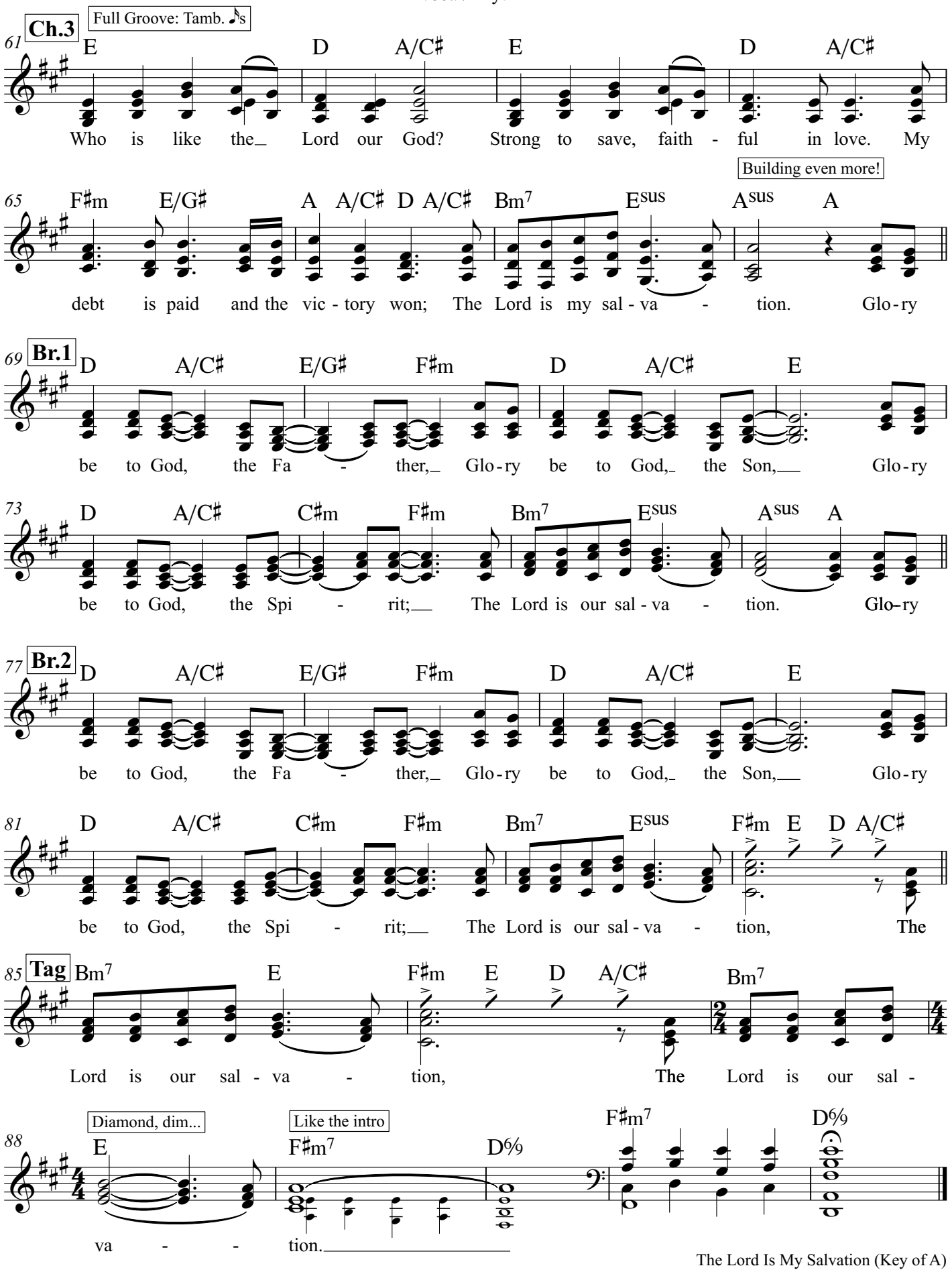
Ch.3
Full Groove: Tamb. ♪s
61
E D A/C♯ E D A/C♯
Who is like the Lord our God? Strong to save, faith - ful in love. My
Building even more!
65
F♯m E/G♯ A A/C♯ D A/C♯ Bm7 Esus Asus A
debt is paid and the vic - tory won; The Lord is my sal - va - tion. Glo - ry
Br.1
69
D A/C♯ E/G♯ F♯m D A/C♯ E
be to God, the Fa - ther, Glo - ry be to God, the Son, Glo - ry
73
D A/C♯ C♯m F♯m Bm7 Esus Asus A
be to God, the Spi - rit; The Lord is our sal - va - tion. Glo - ry
Br.2
77
D A/C♯ E/G♯ F♯m D A/C♯ E
be to God, the Fa - ther, Glo - ry be to God, the Son, Glo - ry
81
D A/C♯ C♯m F♯m Bm7 Esus F♯m E D A/C♯
be to God, the Spi - rit; The Lord is our sal - va - tion, The
Tag
85
Bm7 E F♯m E D A/C♯ Bm7
Lord is our sal - va - tion, The Lord is our sal -
Diamond, dim...
Like the intro
88
E F♯m7 D6/9 F♯m7 D6/9
va - - tion.

Voice
Piano

The Lord Is My Salvation

Music by Keith Getty, Kristyn Getty,
Nathan Nockles and Jonas Myrin
Orchestrated by Paul Campbell

Steadily (♩ = 72)

F♯m7 D6/9 F♯m7 D6/9

mp

V.1

5 F♯m D Esus E F♯m D Esus E

1. The grace of God has reached for_ me, And pulled me from the rag - ing sea.

9 D/F♯ E/G♯ A A/C♯ D Bm7 E D/A E/A

And I am safe on this sol - id ground: The Lord is my sal - va - tion.

© 2016 Getty Music Publishing (BMI) and Sweater Weather Music (ASCAP)
(admin in North America by MusicServices.org and elsewhere by SongSolutions.org);
Capitol CMG Paragon (BMI) Son of the Lion (BMI) (adm. at CapitolCMGPublishing.com)

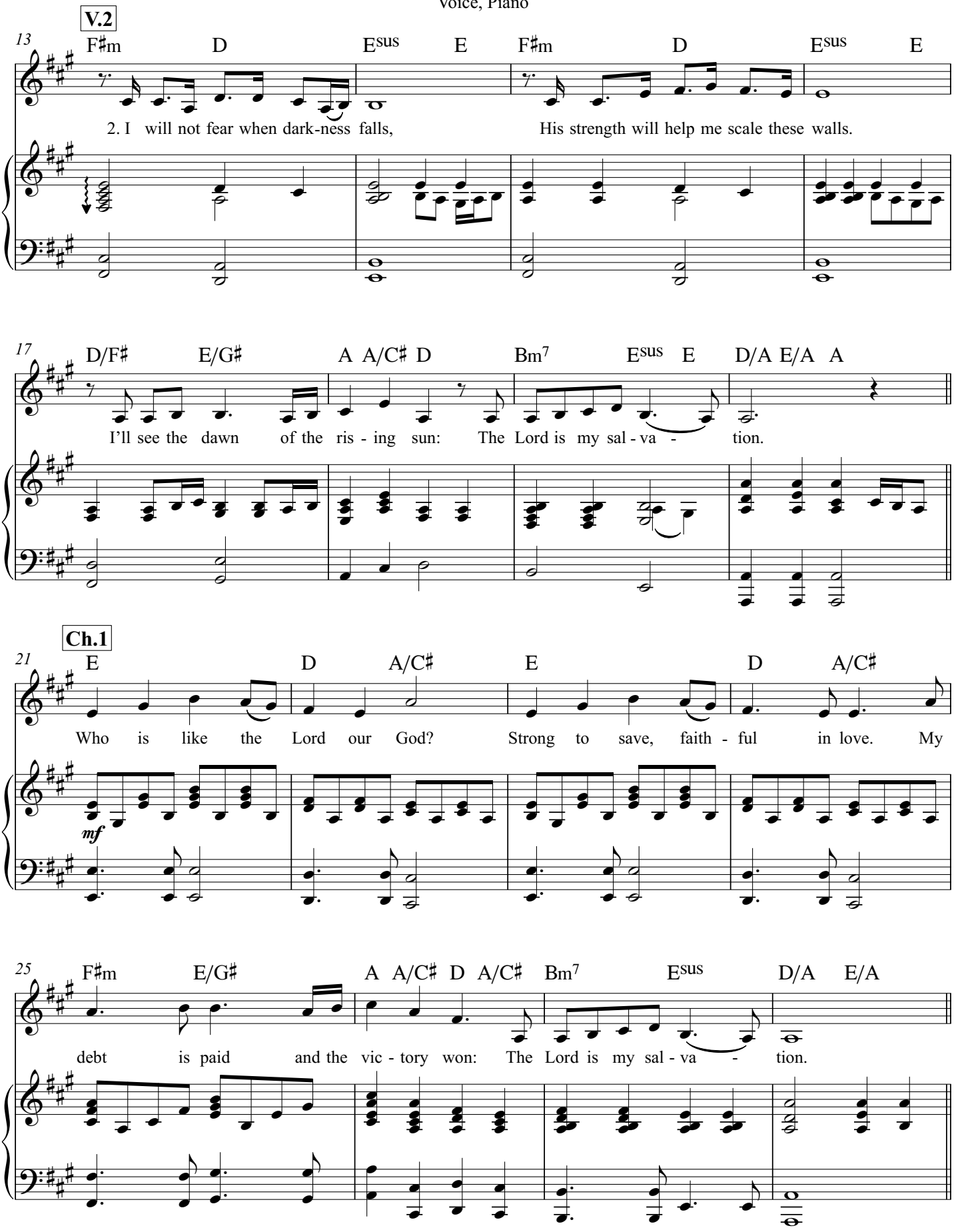
V.2
13
F♯m D Esus E F♯m D Esus E
2. I will not fear when dark-ness falls, His strength will help me scale these walls.
17
D/F♯ E/G♯ A A/C♯ D Bm7 Esus E D/A E/A A
I'll see the dawn of the ris - ing sun: The Lord is my sal - va - tion.
Ch.1
21
E D A/C♯ E D A/C♯
Who is like the Lord our God? Strong to save, faith - ful in love. My
mf
25
F♯m E/G♯ A A/C♯ D A/C♯ Bm7 Esus D/A E/A
debt is paid and the vic - tory won: The Lord is my sal - va - tion.

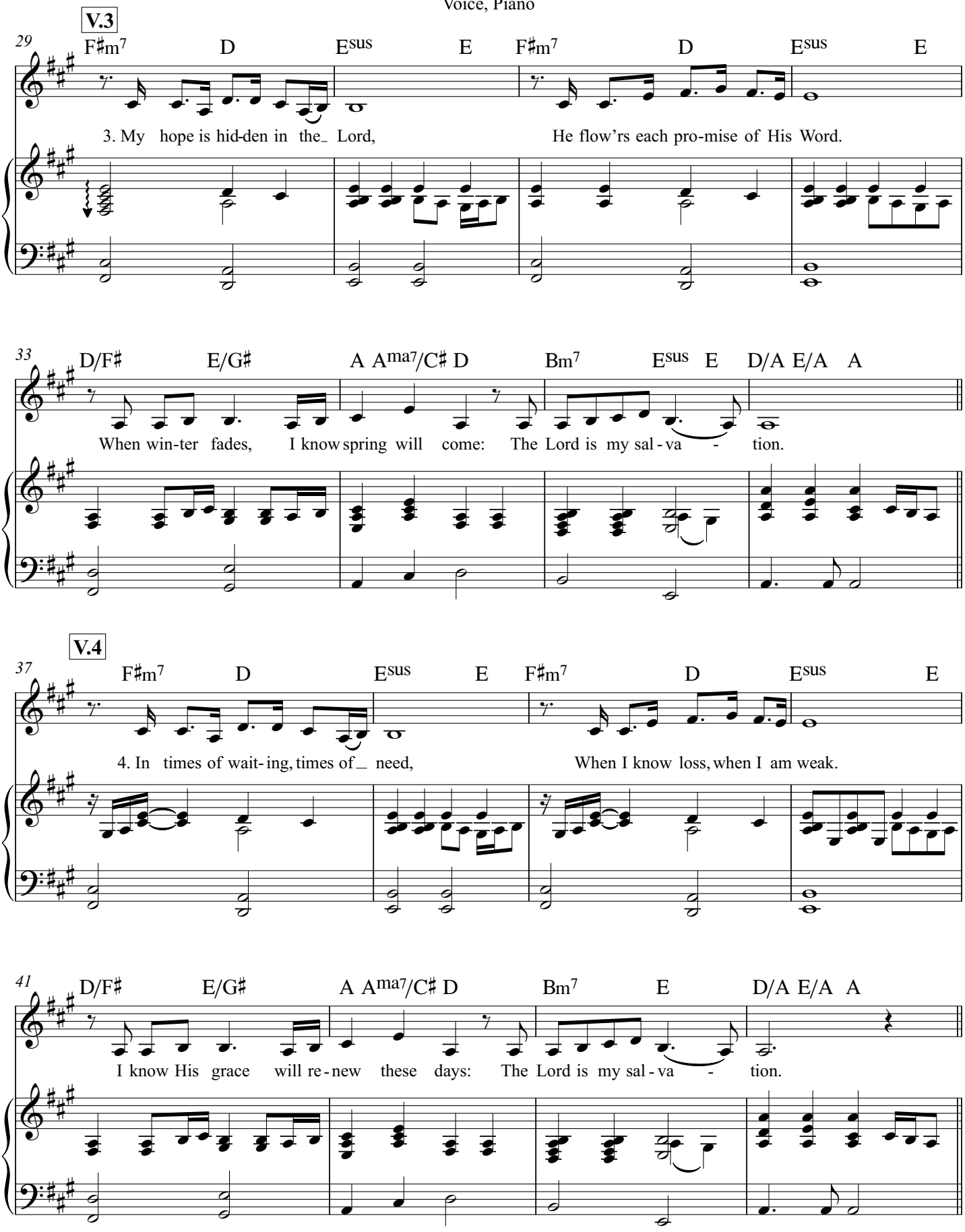
V.3
29
F♯m7 D Esus E F♯m7 D Esus E
3. My hope is hid-den in the_ Lord, He flow'rs each pro-mise of His Word.
33
D/F♯ E/G♯ A Ama7/C♯ D Bm7 Esus E D/A E/A A
When win-ter fades, I know spring will come: The Lord is my sal-va - tion.
V.4
37
F♯m7 D Esus E F♯m7 D Esus E
4. In times of wait-ing, times of_ need, When I know loss, when I am weak.
41
D/F♯ E/G♯ A Ama7/C♯ D Bm7 E D/A E/A A
I know His grace will re-new these days: The Lord is my sal-va - tion.

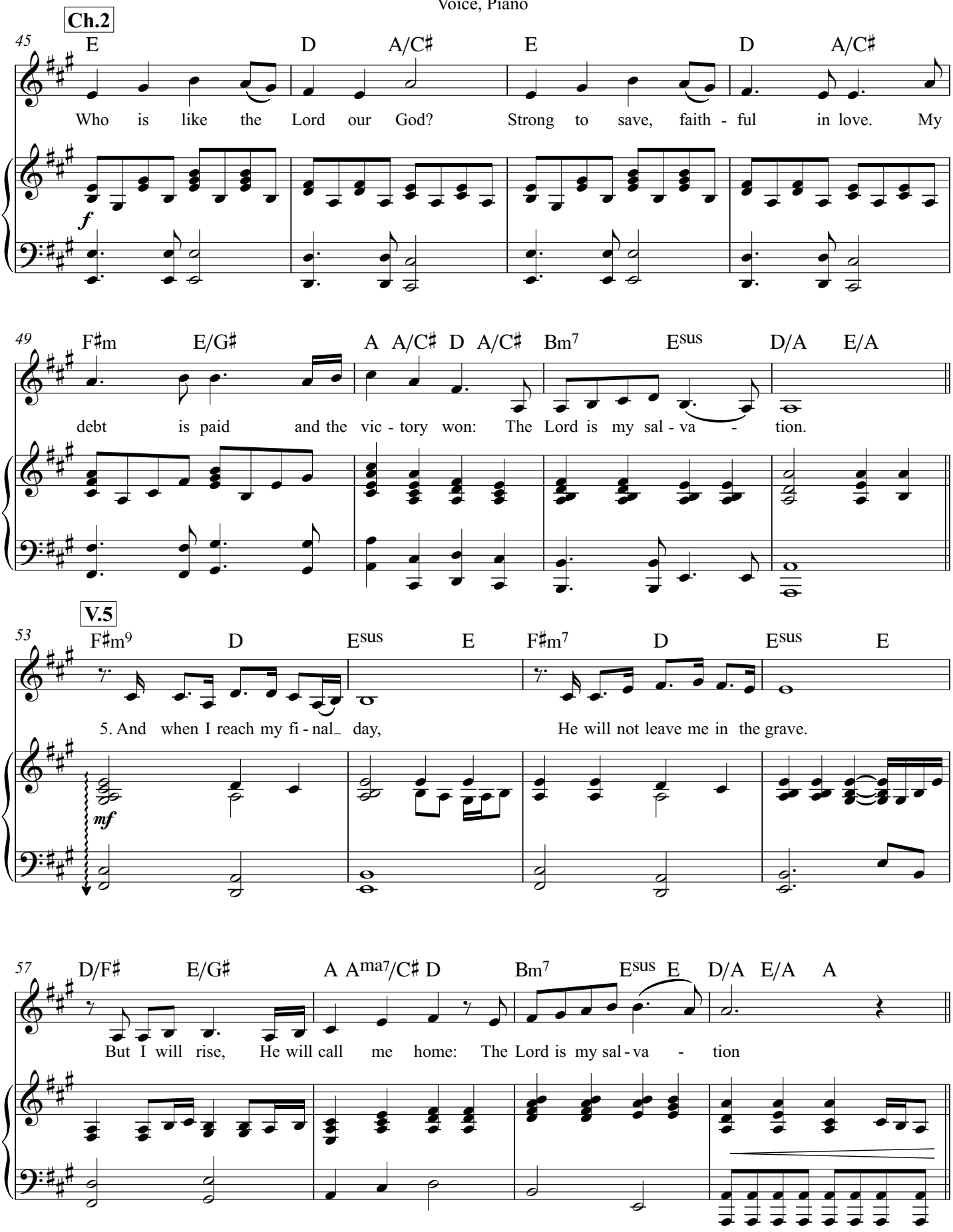
Ch.2
45
E D A/C♯ E D A/C♯
Who is like the Lord our God? Strong to save, faith - ful in love. My
f
49
F♯m E/G♯ A A/C♯ D A/C♯ Bm7 Esus D/A E/A
debt is paid and the vic - tory won: The Lord is my sal - va - tion.
V.5
53
F♯m9 D Esus E F♯m7 D Esus E
5. And when I reach my fi - nal day, He will not leave me in the grave.
mf
57
D/F♯ E/G♯ A Ama7/C♯ D Bm7 Esus E D/A E/A A
But I will rise, He will call me home: The Lord is my sal - va - tion

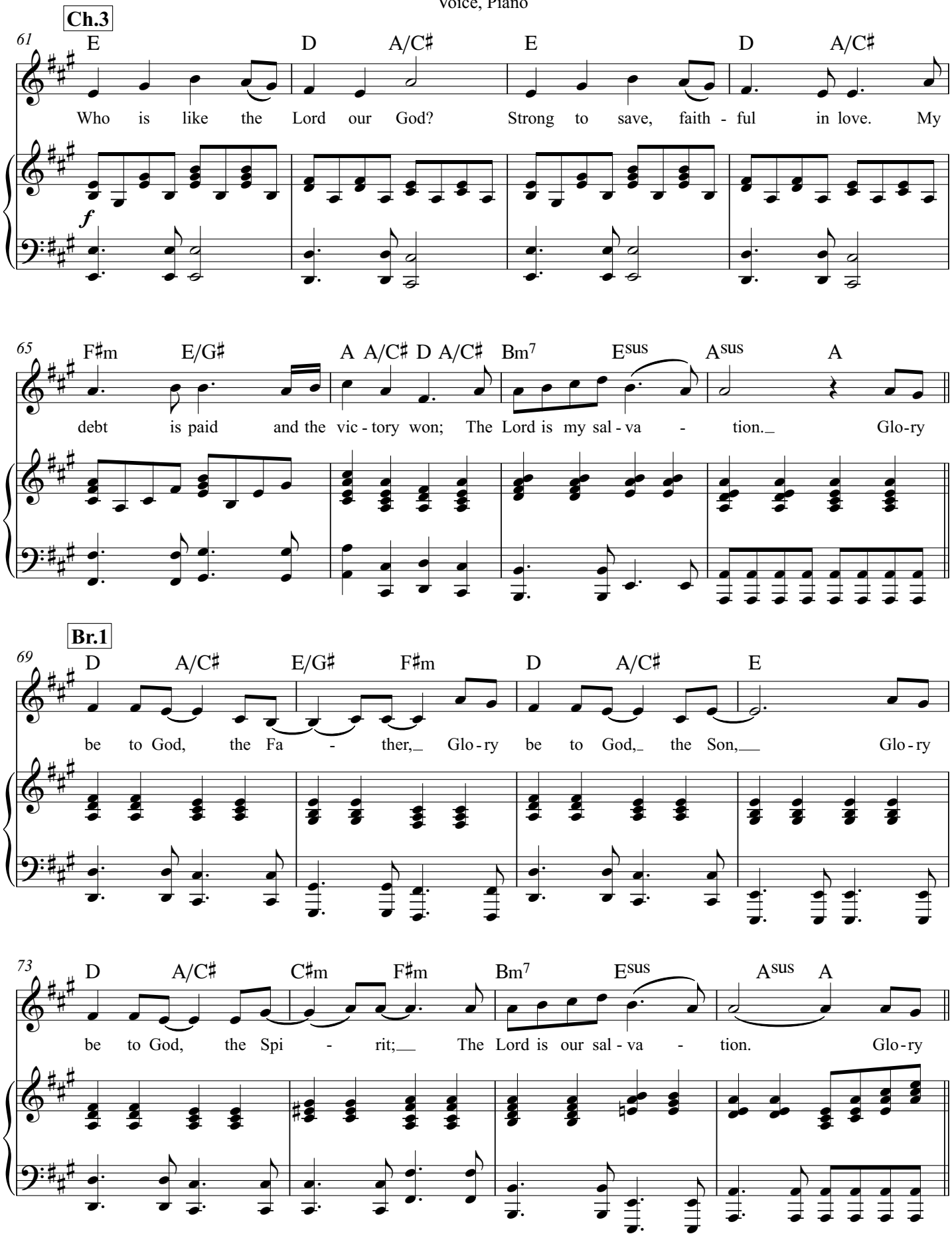
Ch.3
61
E D A/C♯ E D A/C♯
Who is like the Lord our God? Strong to save, faith - ful in love. My
f
65
F♯m E/G♯ A A/C♯ D A/C♯ Bm7 Esus Asus A
debt is paid and the vic - tory won; The Lord is my sal - va - tion. Glo-ry
Br.1
69
D A/C♯ E/G♯ F♯m D A/C♯ E
be to God, the Fa - ther, Glo - ry be to God, the Son, Glo - ry
73
D A/C♯ C♯m F♯m Bm7 Esus Asus A
be to God, the Spi - rit; The Lord is our sal - va - tion. Glo - ry

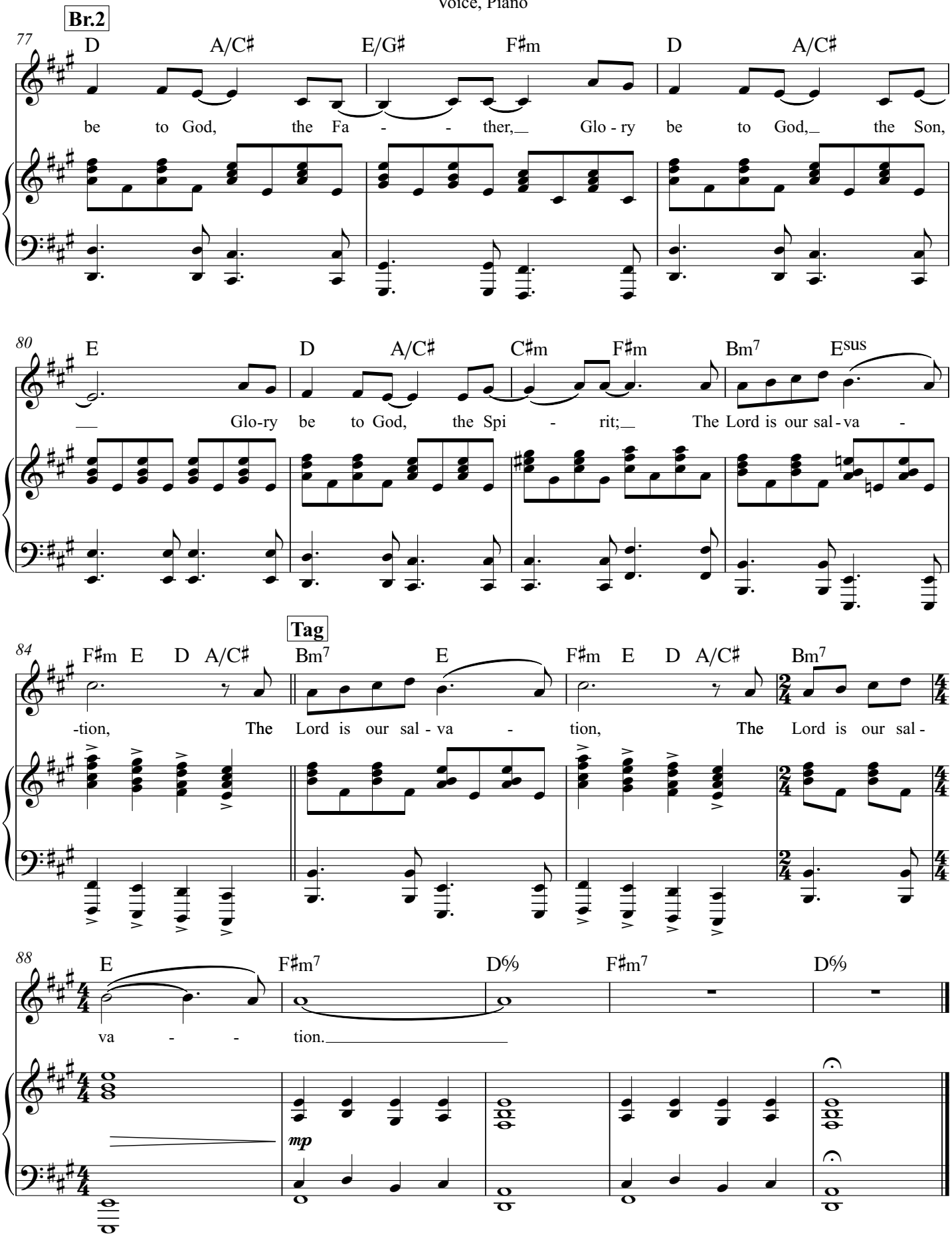
Br.2
77
D A/C♯ E/G♯ F♯m D A/C♯
be to God, the Fa - - ther, Glo - ry be to God, the Son,
80
E D A/C♯ C♯m F♯m Bm7 Esus
Glo-ry be to God, the Spi - rit; The Lord is our sal - va -
Tag
84
F♯m E D A/C♯ Bm7 E F♯m E D A/C♯ Bm7
-tion, The Lord is our sal - va - tion, The Lord is our sal -
88
E F♯m7 D6/9 F♯m7 D6/9
va - - tion.
mp

Choir (SATB)
Piano

The Lord Is My Salvation

Music by Keith Getty, Kristyn Getty,
Nathan Nockles and Jonas Myrin
Orchestrated by Paul Campbell

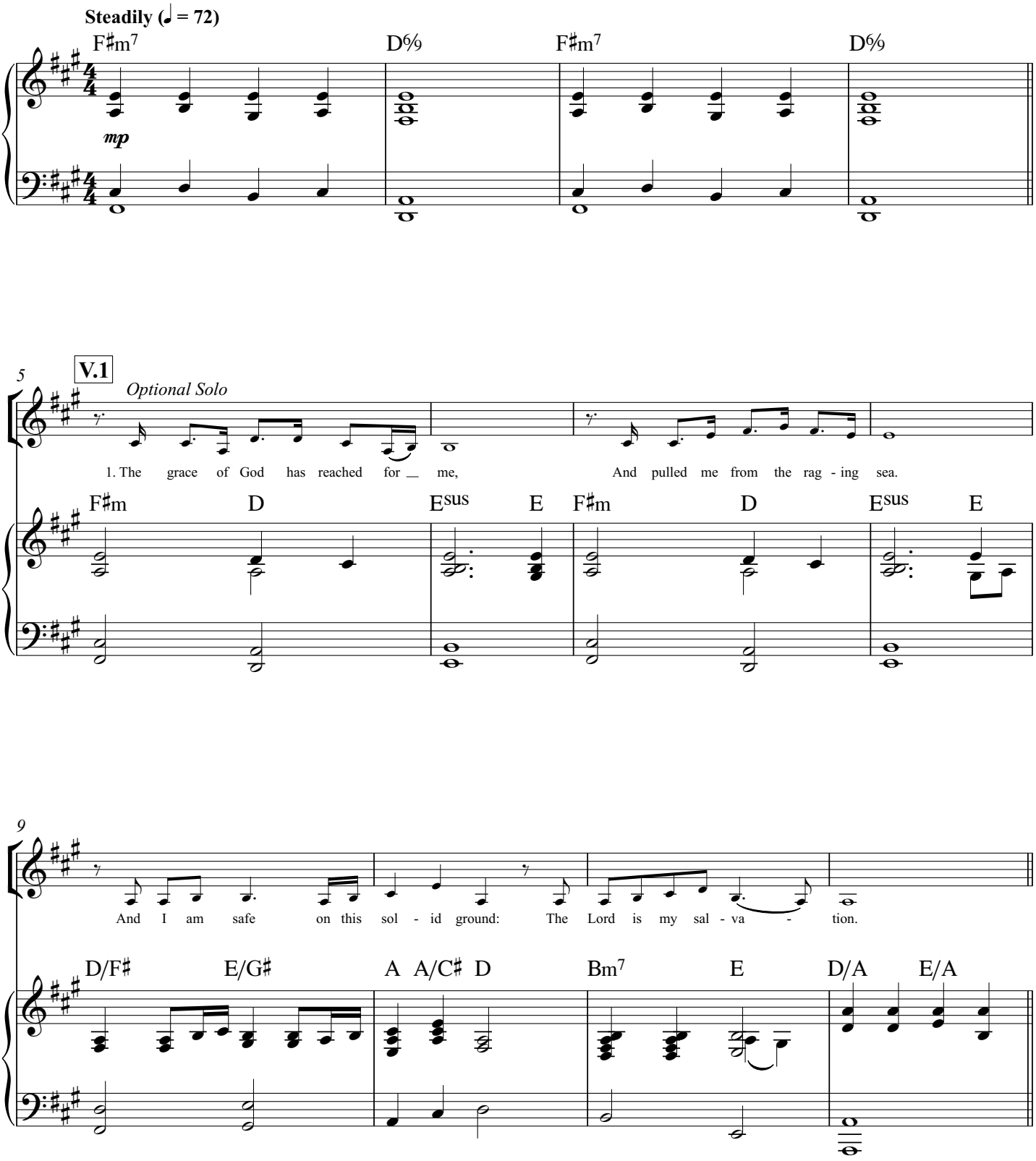

© 2016 Getty Music Publishing (BMI) and Sweater Weather Music (ASCAP)
(admin in North America by MusicServices.org and elsewhere by SongSolutions.org);
Capitol CMG Paragon (BMI) Son of the Lion (BMI) (adm. at CapitolCMGPublishing.com)

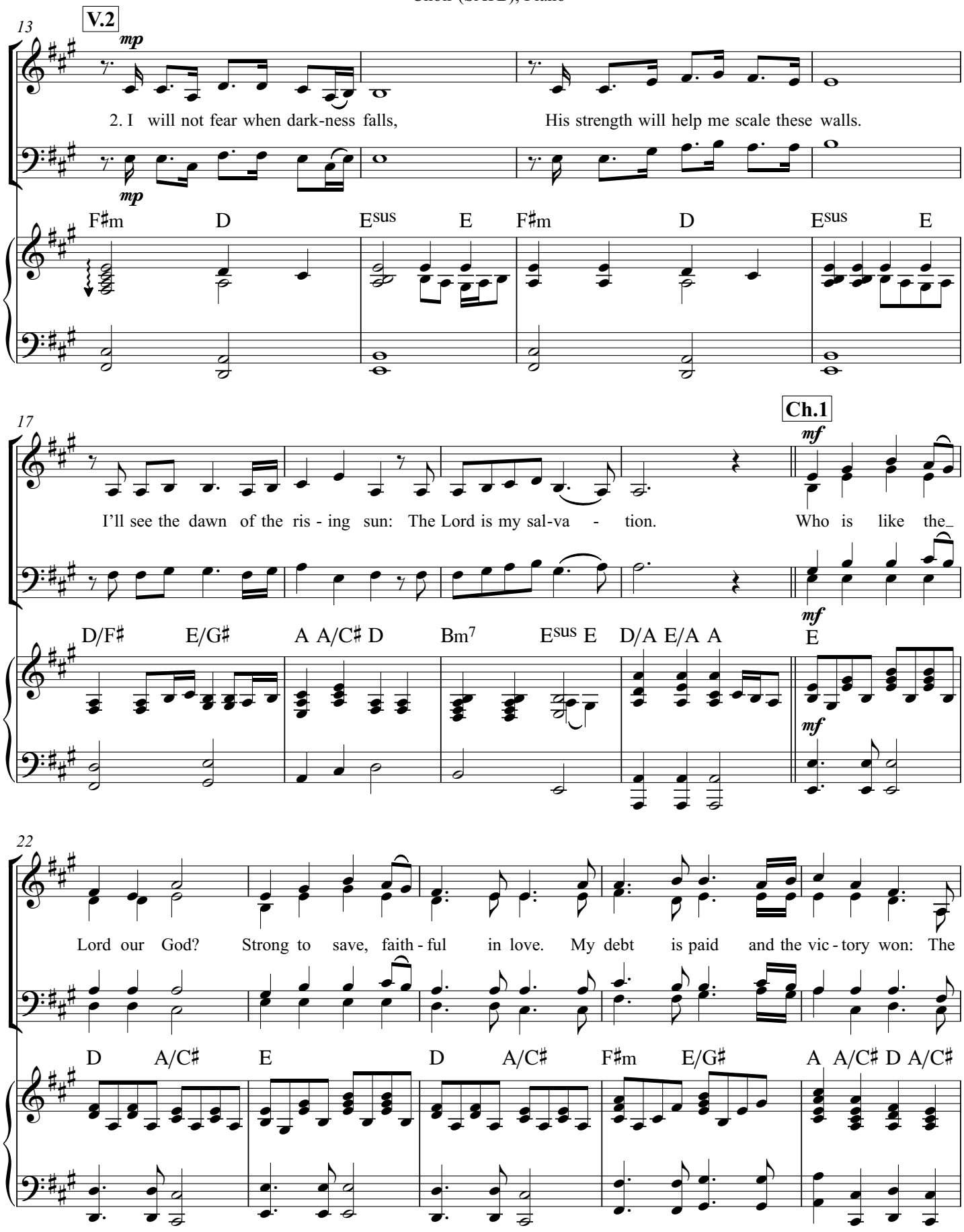
13
V.2
mp
2. I will not fear when dark-ness falls, His strength will help me scale these walls.
F♯m D Esus E F♯m D Esus E
17
Ch.1
mf
I'll see the dawn of the ris - ing sun: The Lord is my sal-va - tion. Who is like the
D/F♯ E/G♯ A A/C♯ D Bm7 Esus E D/A E/A A E
22
Lord our God? Strong to save, faith - ful in love. My debt is paid and the vic - tory won: The
D A/C♯ E D A/C♯ F♯m E/G♯ A A/C♯ D A/C♯

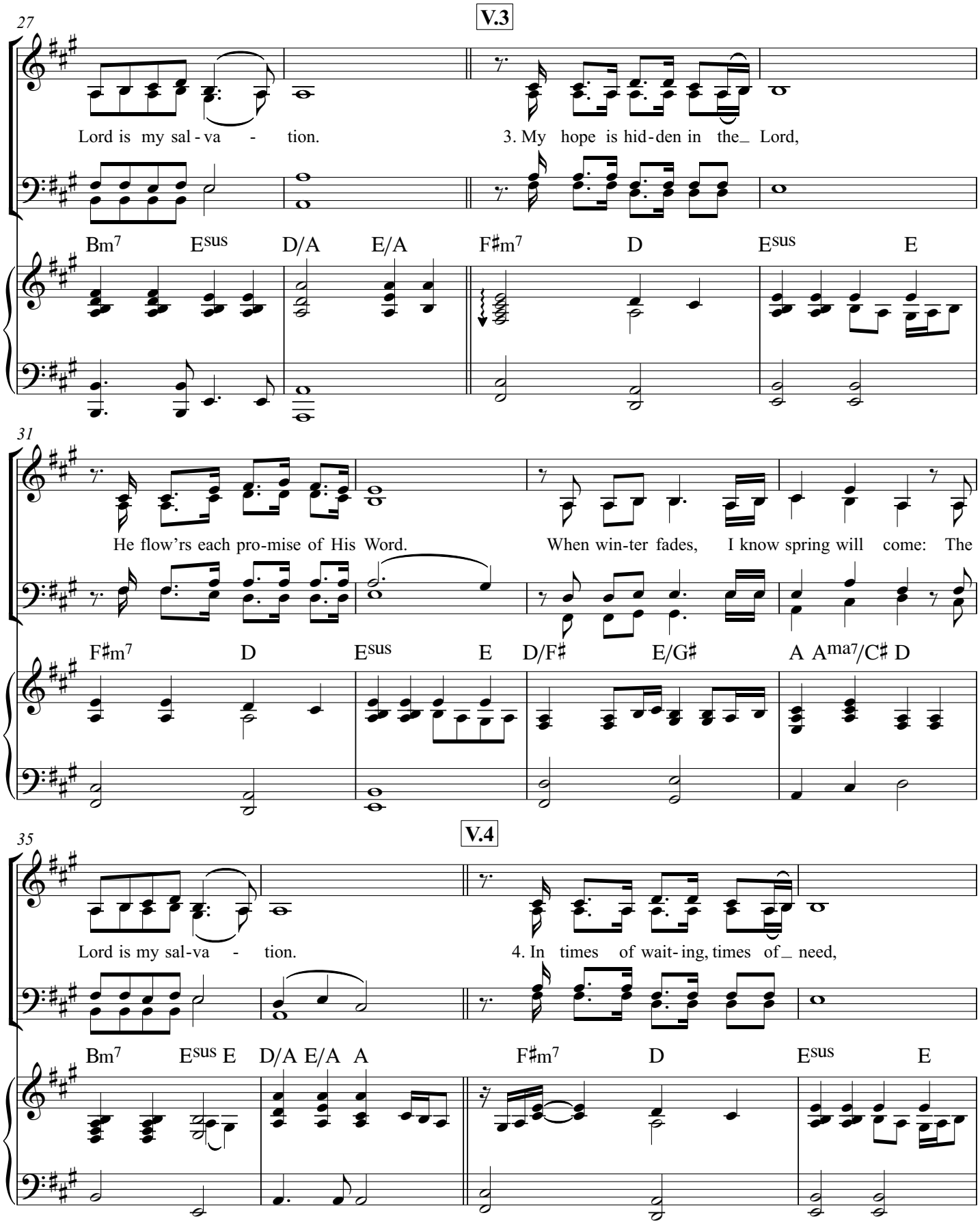
V.3
27
Lord is my sal - va - tion.
3. My hope is hid - den in the_ Lord,
Bm7 Esus D/A E/A F♯m7 D Esus E
31
He flow'rs each pro-mise of His Word.
When win-ter fades, I know spring will come: The
F♯m7 D Esus E D/F♯ E/G♯ A Amaj7/C♯ D
V.4
35
Lord is my sal-va - tion.
4. In times of wait-ing, times of_ need,
Bm7 Esus E D/A E/A A F♯m7 D Esus E

39

When I know loss, when I am weak. I know His grace will re-new these days: The

F♯m7 D Esus E D/F♯ E/G♯ A Ama7/C♯ D

43

Ch.2

Lord is my sal-va - tion. Who is like the_ Lord our God? Strong to save, faith-

Bm7 E D/A E/A A E D A/C♯ E

48

ful in love. My debt is paid and the vic-tory won: The Lord is my sal-va - tion.

D A/C♯ F♯m E/G♯ A A/C♯ D A/C♯ Bm7 Esus D/A E/A

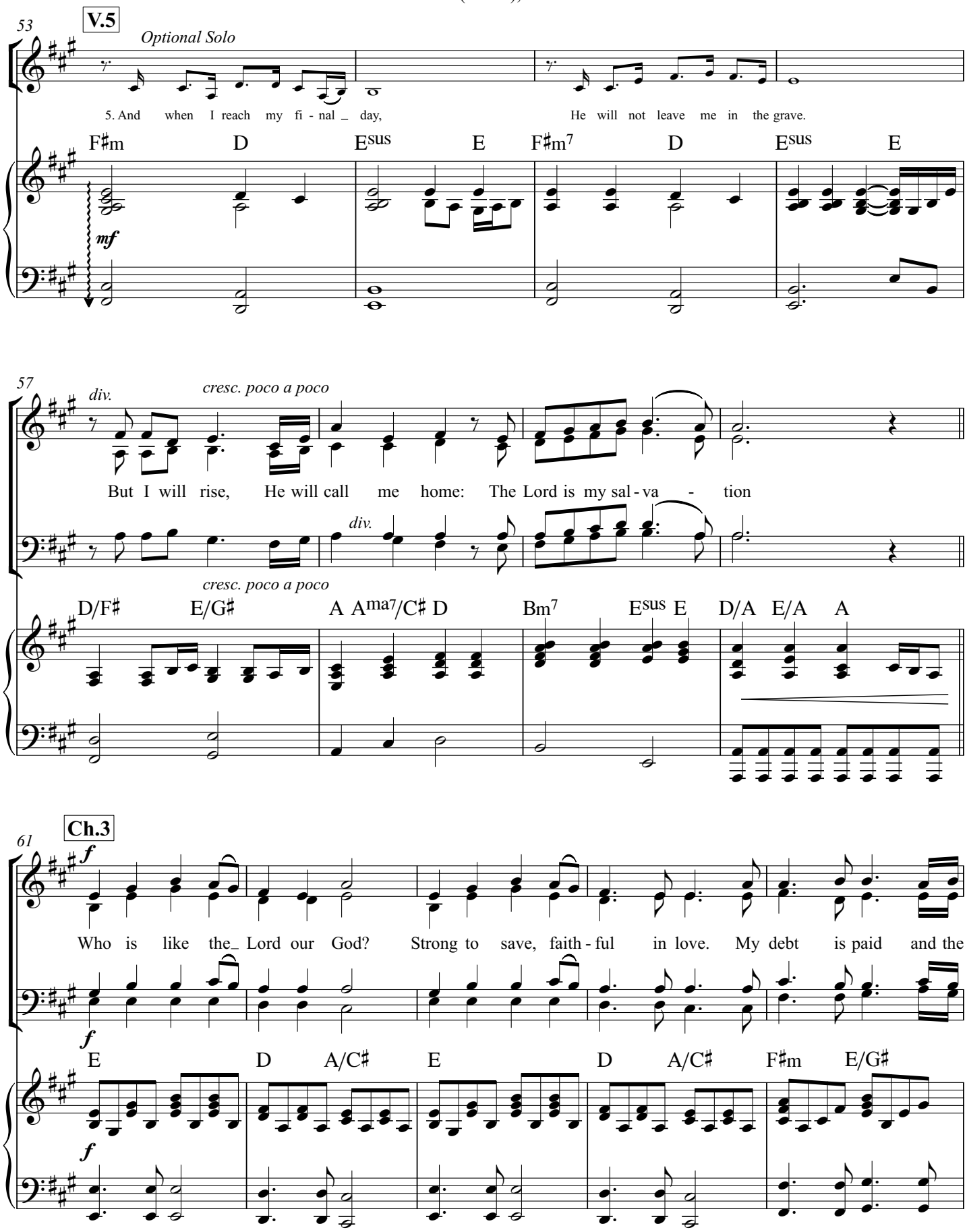
53
V.5
Optional Solo
5. And when I reach my fi - nal _ day, He will not leave me in the grave.
F♯m D Esus E F♯m7 D Esus E
mf
57
div.
cresc. poco a poco
But I will rise, He will call me home: The Lord is my sal - va - tion
div.
cresc. poco a poco
D/F♯ E/G♯ A Ama7/C♯ D Bm7 Esus E D/A E/A A
61
Ch.3
f
Who is like the_ Lord our God? Strong to save, faith - ful in love. My debt is paid and the
f
E D A/C♯ E D A/C♯ F♯m E/G♯
f

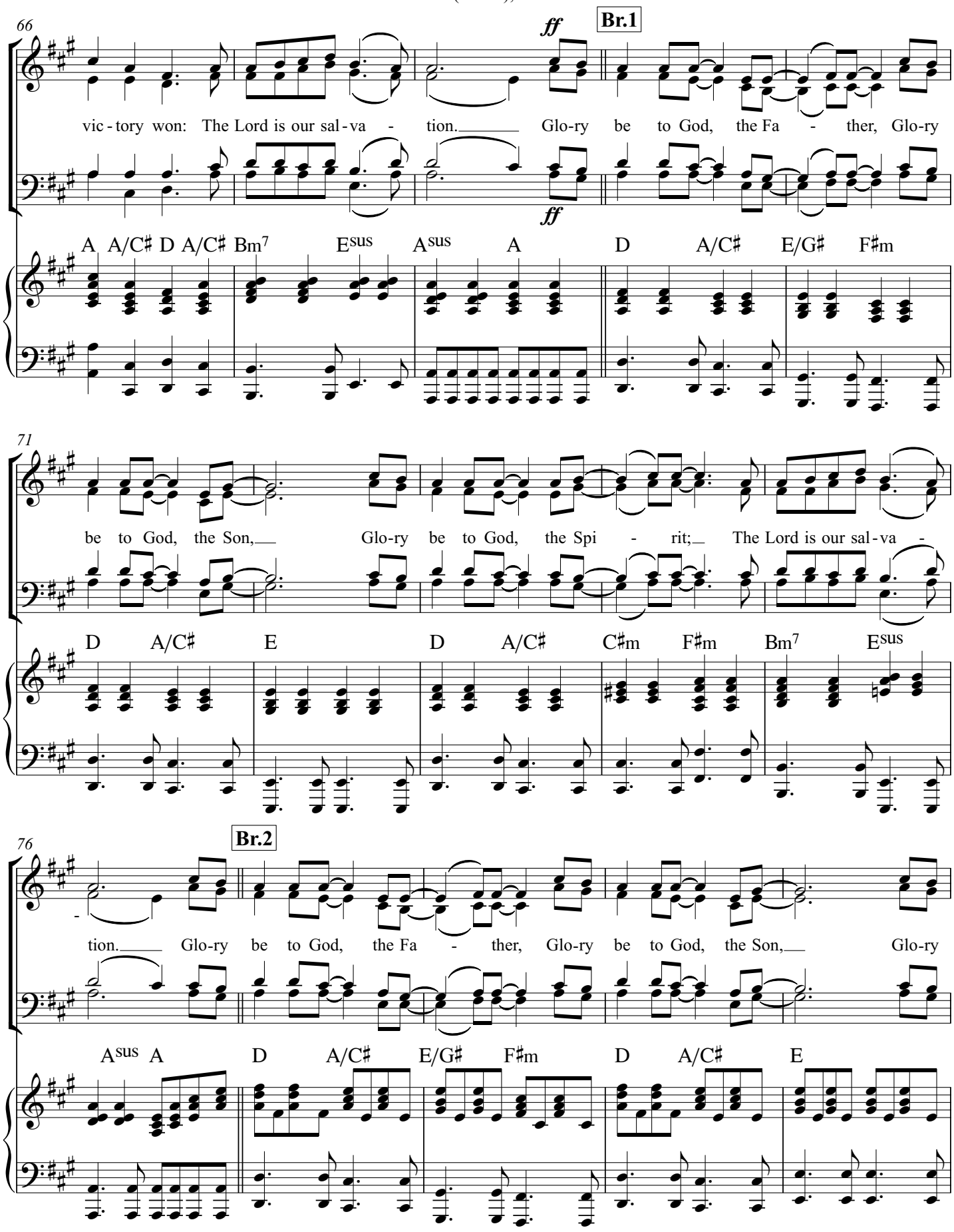
66
ff
Br.1
vic - tory won: The Lord is our sal - va - tion. Glo-ry be to God, the Fa - ther, Glo-ry
A A/C♯ D A/C♯ Bm7 Esus Asus A D A/C♯ E/G♯ F♯m
71
be to God, the Son, Glo-ry be to God, the Spi - rit; The Lord is our sal - va -
D A/C♯ E D A/C♯ C♯m F♯m Bm7 Esus
76
Br.2
tion. Glo-ry be to God, the Fa - ther, Glo-ry be to God, the Son, Glo-ry
Asus A D A/C♯ E/G♯ F♯m D A/C♯ E

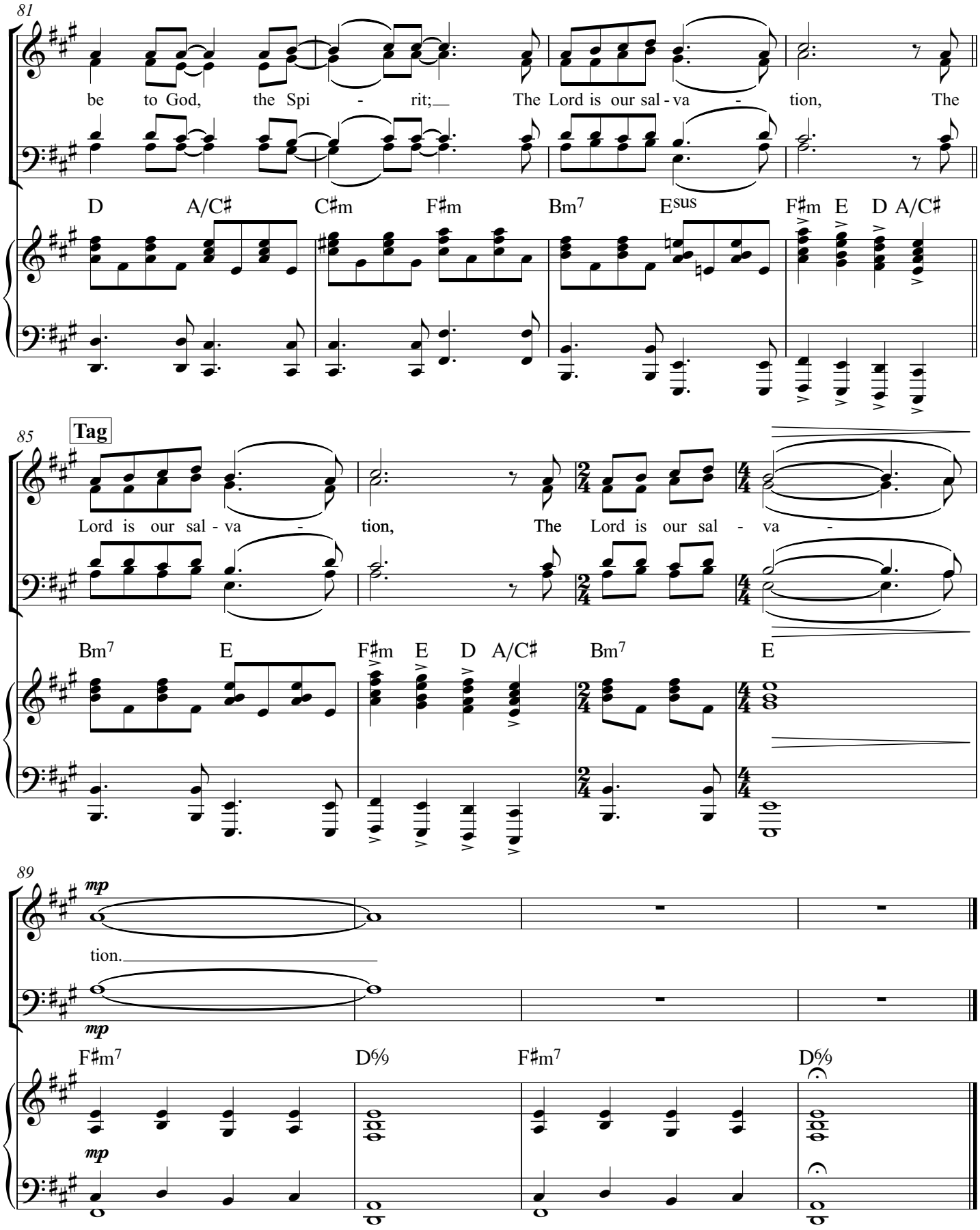
81
be to God, the Spi - rit; The Lord is our sal - va - tion, The
D A/C♯ C♯m F♯m Bm7 Esus F♯m E D A/C♯
85
Tag
Lord is our sal - va - tion, The Lord is our sal - va -
Bm7 E F♯m E D A/C♯ Bm7 E
89
mp
tion.
mp
F♯m7 D%9 F♯m7 D%9
mp

Choir (SATB)

The Lord Is My Salvation

Music by Keith Getty, Kristyn Getty,
Nathan Nockles and Jonas Myrin
Orchestrated by Paul Campbell

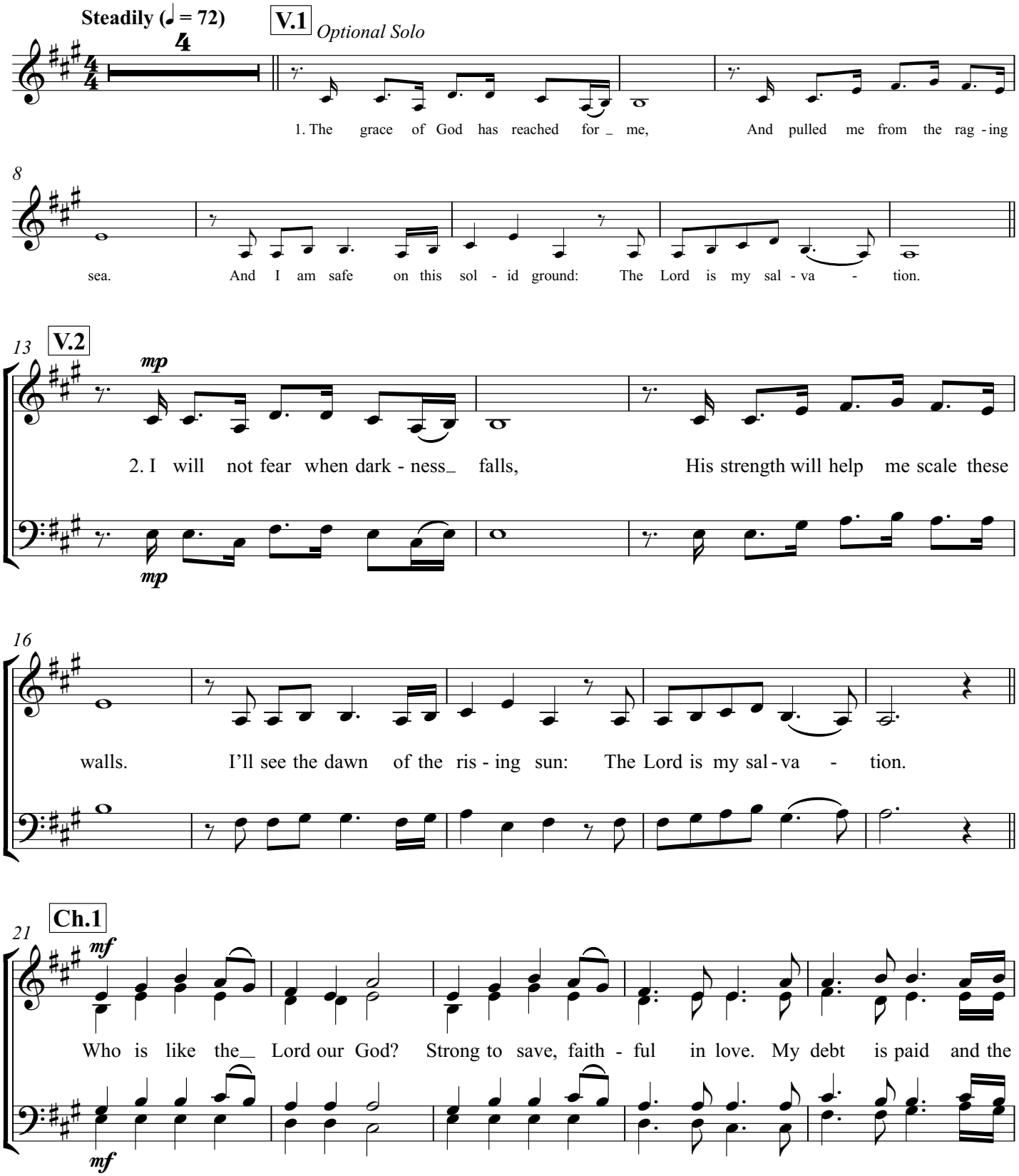

© 2016 Getty Music Publishing (BMI) and Sweater Weather Music (ASCAP)
(admin in North America by MusicServices.org and elsewhere by SongSolutions.org);
Capitol CMG Paragon (BMI) Son of the Lion (BMI) (adm. at CapitolCMGPublishing.com)

26

V.3

vic - tory won: The Lord is my sal - va - tion. 3. My hope is hid - den in the_

30

Lord, He flow'rs each pro - mise of His Word. When win - ter fades, I know

34

V.4

spring will come: The Lord is my sal - va - tion. 4. In times of wait - ing, times of_

38

need, When I know loss, when I am weak. I know His grace will re - new these days: The

43

Ch.2

f

Lord is my sal - va - tion. Who is like the_ Lord our God? Strong to save, faith -

f

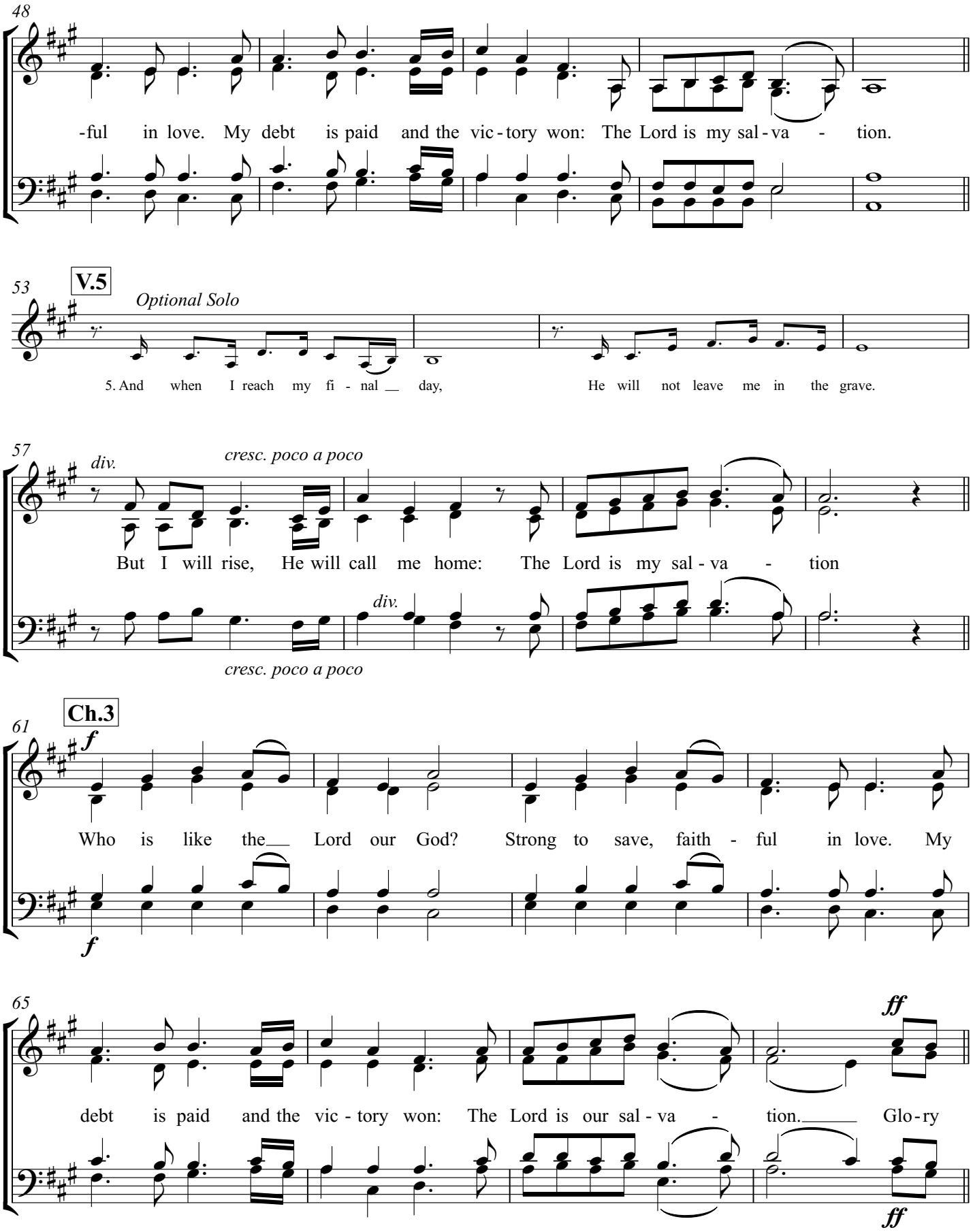
48
-ful in love. My debt is paid and the vic-tory won: The Lord is my sal-va - tion.
53
V.5
Optional Solo
5. And when I reach my fi - nal __ day, He will not leave me in the grave.
57
div.
cresc. poco a poco
But I will rise, He will call me home: The Lord is my sal-va - tion
div.
cresc. poco a poco
61
Ch.3
f
Who is like the__ Lord our God? Strong to save, faith - ful in love. My
f
65
ff
debt is paid and the vic - tory won: The Lord is our sal-va - tion.____ Glo-ry
ff

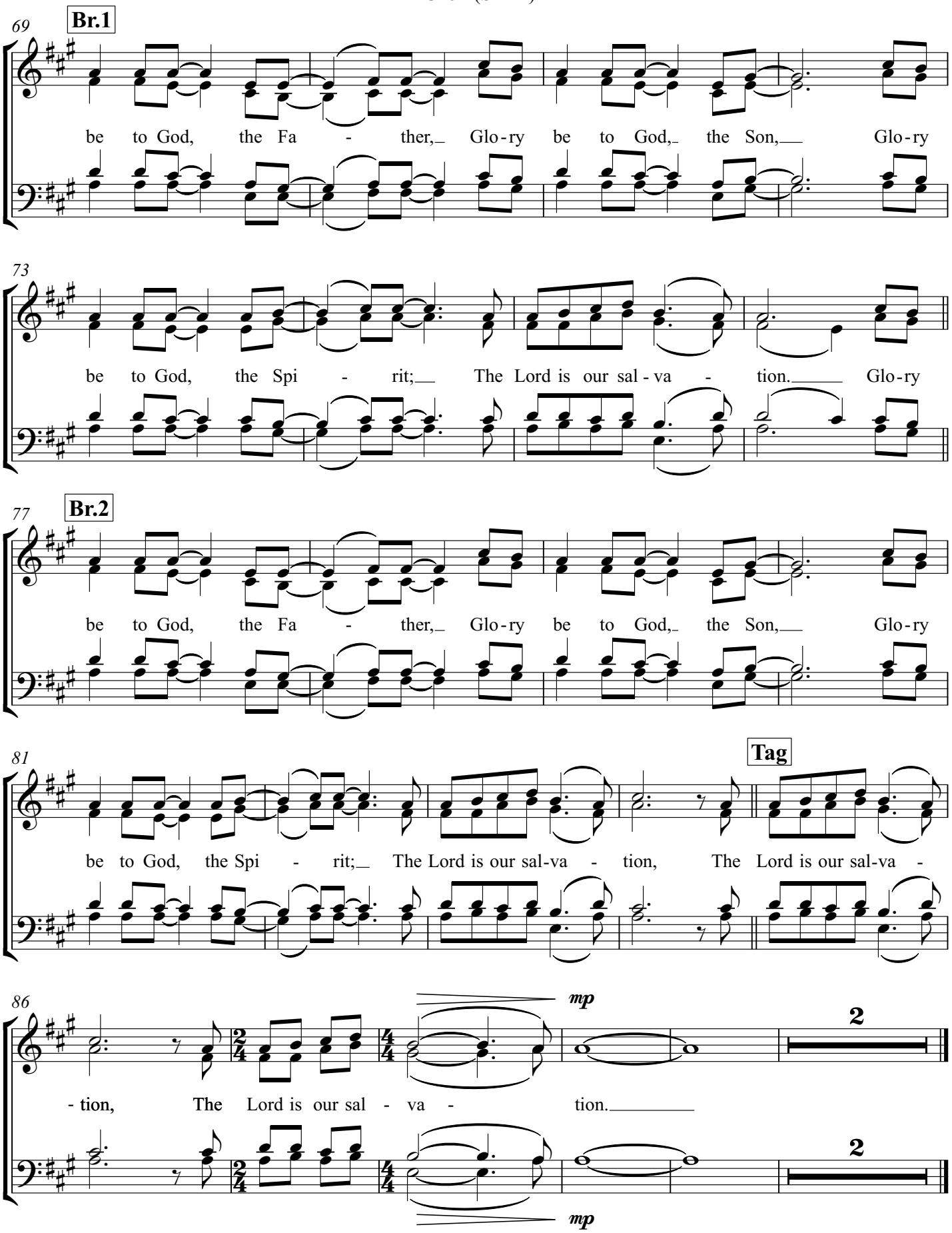
69
Br.1
be to God, the Fa - ther, Glo-ry be to God, the Son, Glo-ry
73
be to God, the Spi - rit; The Lord is our sal - va - tion. Glo-ry
77
Br.2
be to God, the Fa - ther, Glo-ry be to God, the Son, Glo-ry
81
Tag
be to God, the Spi - rit; The Lord is our sal-va - tion, The Lord is our sal-va -
86
mp
2
- tion, The Lord is our sal - va - tion.
2
mp

Piano

The Lord Is My Salvation

Music by Keith Getty, Kristyn Getty,
Nathan Nockles and Jonas Myrin
Orchestrated by Paul Campbell

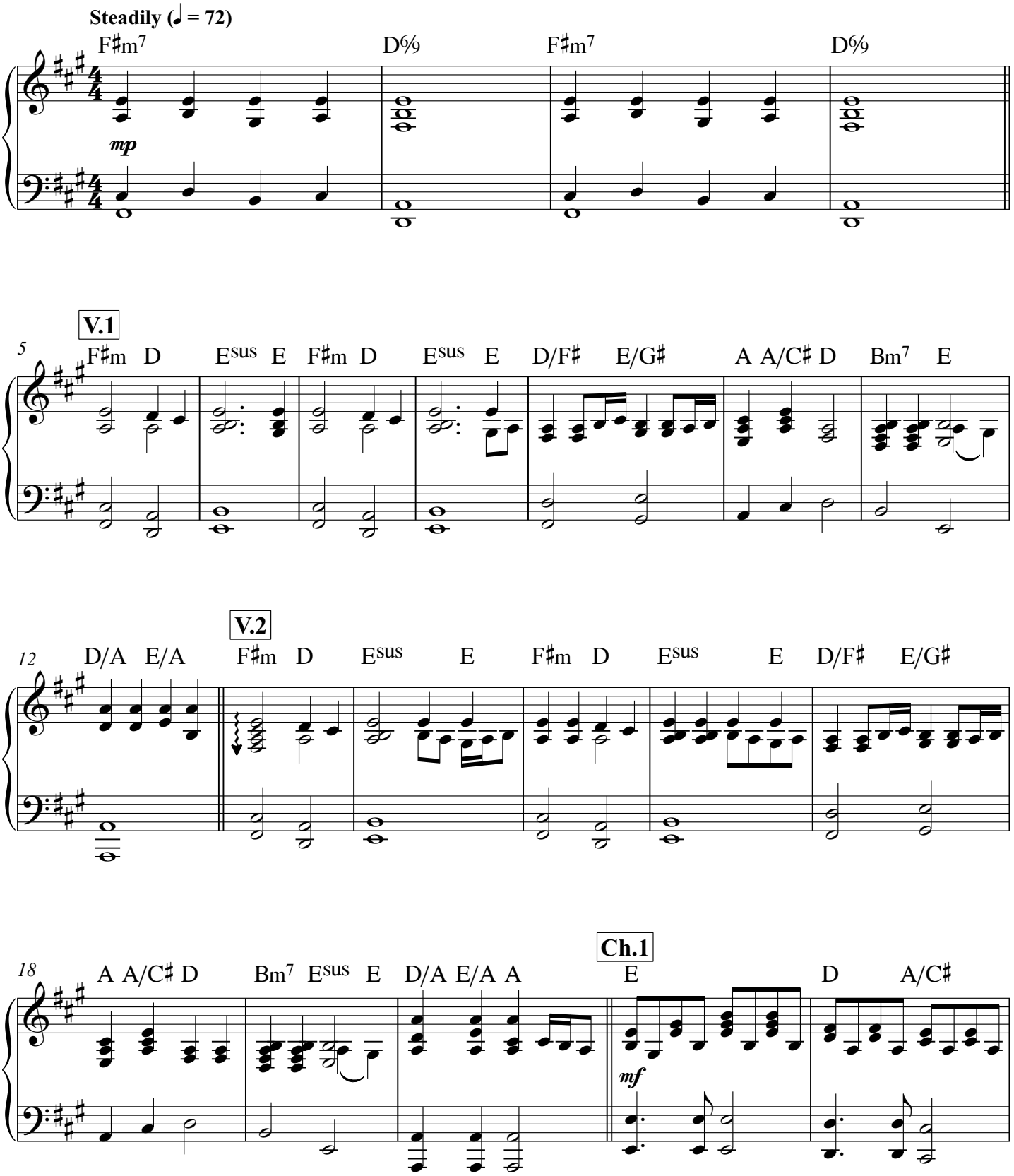

© 2016 Getty Music Publishing (BMI) and Sweater Weather Music (ASCAP)
(admin in North America by MusicServices.org and elsewhere by SongSolutions.org);
Capitol CMG Paragon (BMI) Son of the Lion (BMI) (adm. at CapitolCMGPublishing.com)

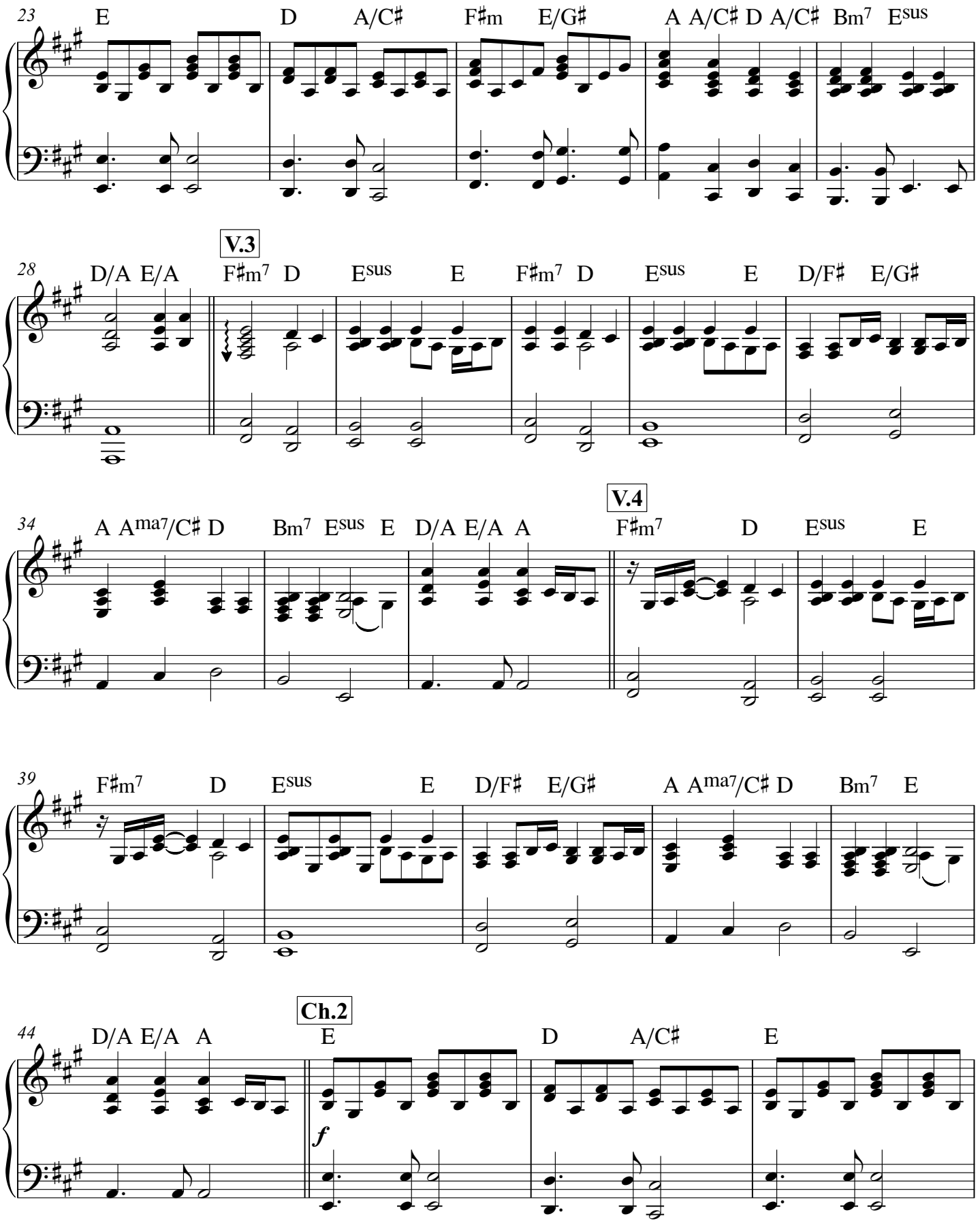
23
E D A/C♯ F♯m E/G♯ A A/C♯ D A/C♯ Bm7 Esus
28
D/A E/A
V.3
F♯m7 D Esus E F♯m7 D Esus E D/F♯ E/G♯
34
A Amaj7/C♯ D Bm7 Esus E D/A E/A A
V.4
F♯m7 D Esus E
39
F♯m7 D Esus E D/F♯ E/G♯ A Amaj7/C♯ D Bm7 E
44
D/A E/A A
Ch.2
E D A/C♯ E
f

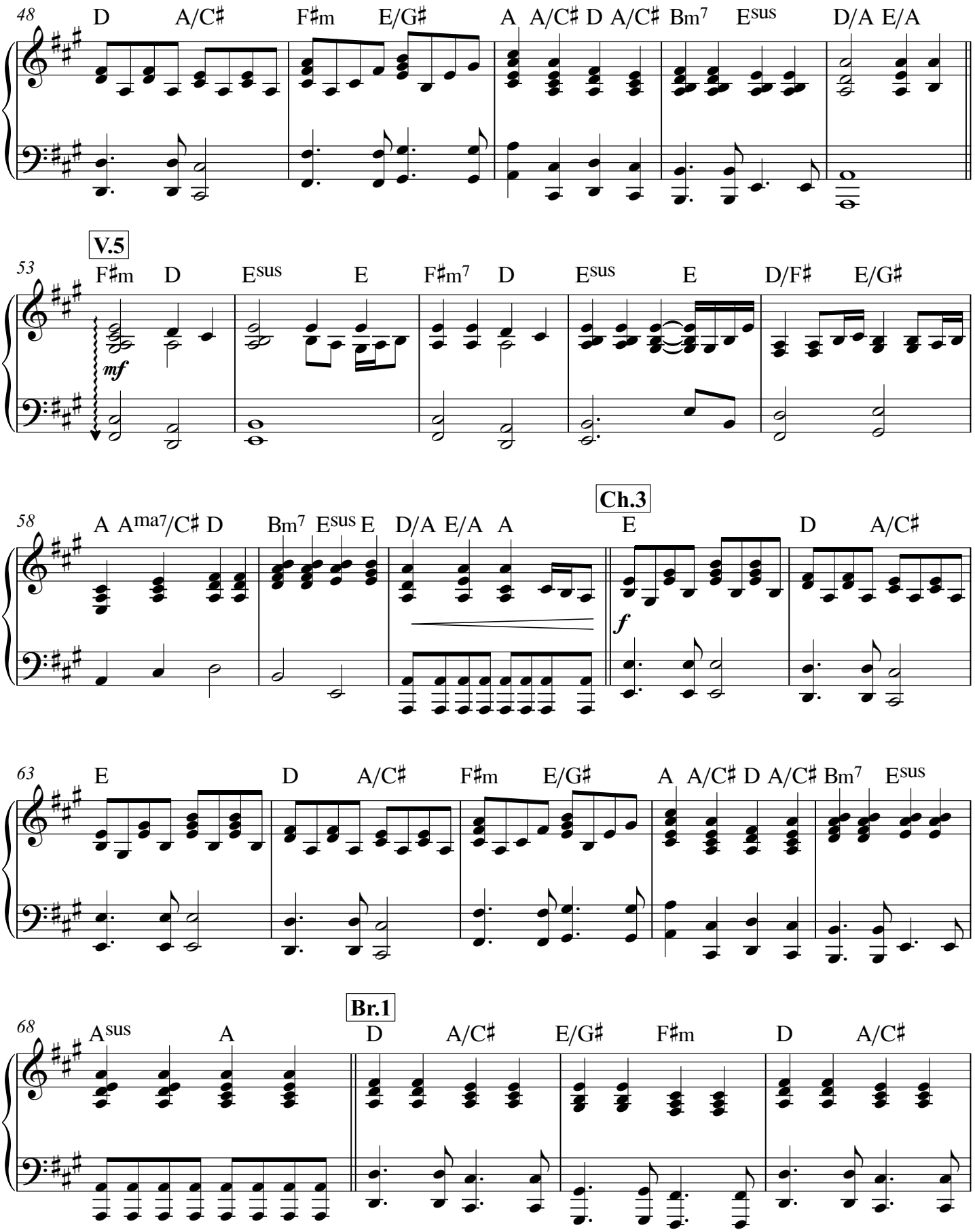
48
D A/C♯ F♯m E/G♯ A A/C♯ D A/C♯ Bm7 Esus D/A E/A
V.5
53
F♯m D Esus E F♯m7 D Esus E D/F♯ E/G♯
mf
58
A Amaj7/C♯ D Bm7 Esus E D/A E/A A
Ch.3
E D A/C♯
f
63
E D A/C♯ F♯m E/G♯ A A/C♯ D A/C♯ Bm7 Esus
Br.1
68
Asus A D A/C♯ E/G♯ F♯m D A/C♯

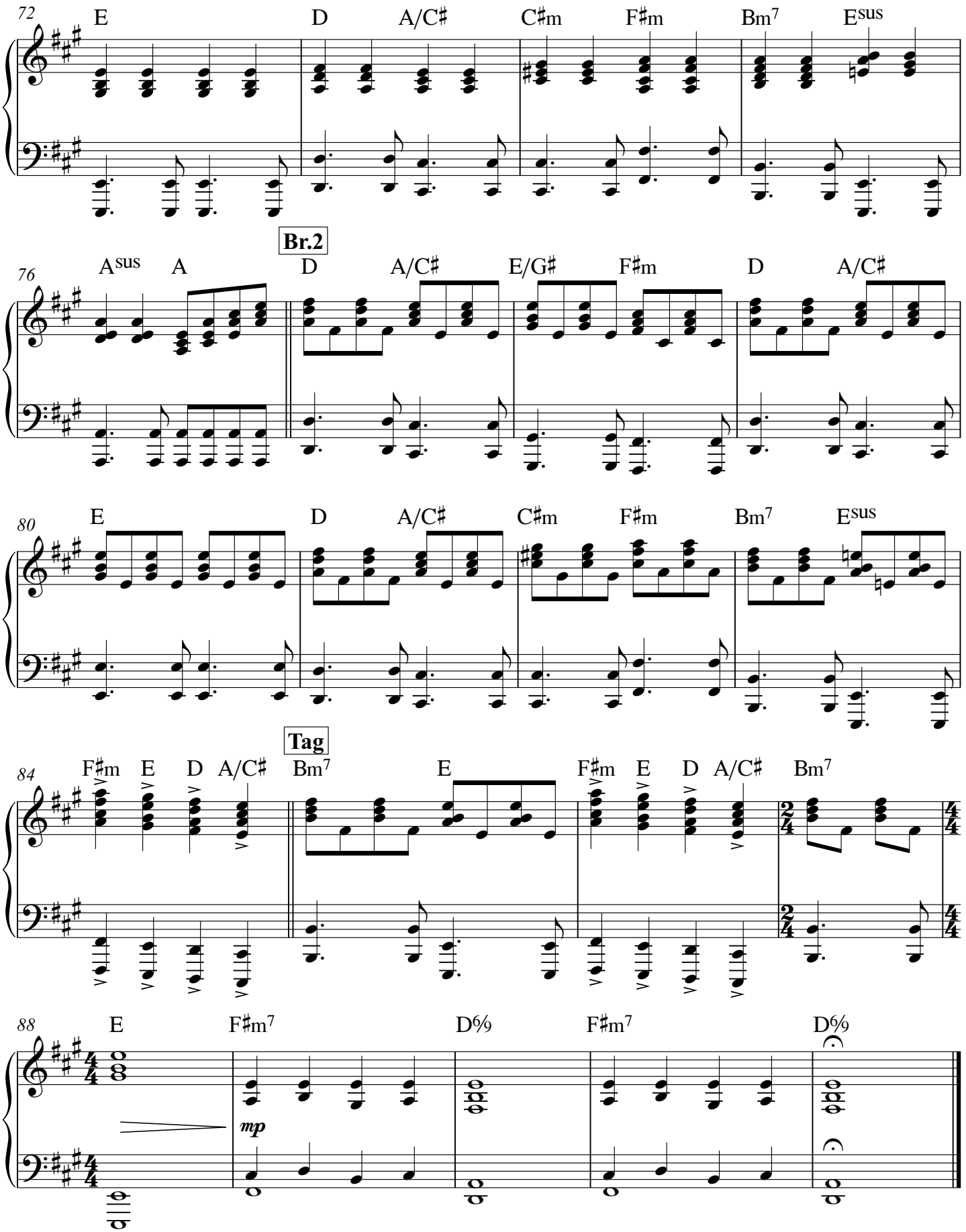
72
E D A/C♯ C♯m F♯m Bm7 Esus
Br.2
76
Asus A D A/C♯ E/G♯ F♯m D A/C♯
80
E D A/C♯ C♯m F♯m Bm7 Esus
Tag
84
F♯m E D A/C♯ Bm7 E F♯m E D A/C♯ Bm7
88
E F♯m7 D6/9 F♯m7 D6/9
mp

www.gettymusic.com

The Lord Is My Salvation

Music by Keith Getty, Kristyn Getty,
Nathan Nockles and Jonas Myrin
Orchestrated by Paul Campbell

Steadily (♩ = 72)

Piano Solo w/etherial Pad+ E.G. swells

Gm7 | E♭6/9 | Gm7 | E♭6/9

V.1 Cont. simply

5 Gm | E♭ | Fsus | F | Gm | E♭ | Fsus | F

1. The grace of God has reached for_ me, And pulled me from the rag-ing sea.

9 E♭/G | F/A | B♭ B♭/D E♭ | Cm7 | F | E♭/B♭ | F/B♭

Drums: Set up

And I am safe on this sol - id ground: The Lord is my sal - va - tion.

V.2 Bass IN (high) / Light Kit Groove (HH on 2&4)

13 Gm | E♭ | Fsus | F | Gm | E♭

2. I will not fear when dark - ness_ falls, His strength will help me scale these

16 Fsus | F | E♭/G | F/A | B♭ B♭/D E♭ | Cm7 | Fsus F

walls. I'll see the dawn of the ris - ing sun: The Lord is my sal - va -

Ch.1 Kit: light cross stick groove

20 E♭/B♭ F/B♭ B♭ | F | E♭ B♭/D | F | E♭ B♭/D

tion. Who is like the_ Lord our God? Strong to save, faith - ful in love. My

25 Gm | F/A | B♭ B♭/D E♭ B♭/D | Cm7 | Fsus | E♭/B♭ | F/B♭

Hang

debt is paid and the vic - tory won: The Lord is my sal - va - tion.

© 2016 Getty Music Publishing (BMI) and Sweater Weather Music (ASCAP)
(admin in North America by MusicServices.org and elsewhere by SongSolutions.org);
Capitol CMG Paragon (BMI) Son of the Lion (BMI) (adm. at CapitolCMGPublishing.com)

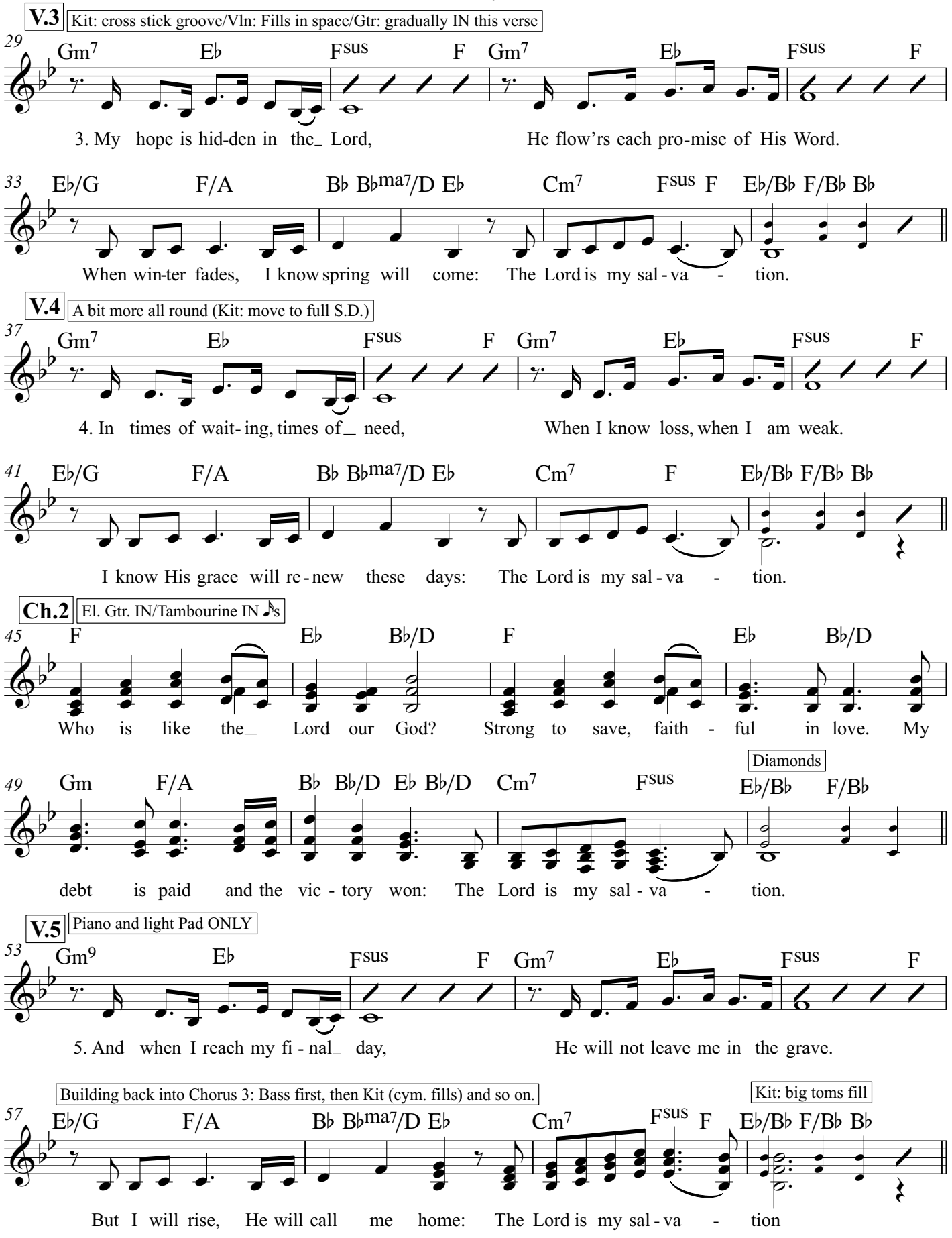
V.3
Kit: cross stick groove/Vln: Fills in space/Gtr: gradually IN this verse
29
Gm7 E♭ Fsus F Gm7 E♭ Fsus F
3. My hope is hid-den in the_ Lord, He flow'rs each pro-mise of His Word.
33
E♭/G F/A B♭ B♭ma7/D E♭ Cm7 Fsus F E♭/B♭ F/B♭ B♭
When win-ter fades, I know spring will come: The Lord is my sal - va - tion.
V.4
A bit more all round (Kit: move to full S.D.)
37
Gm7 E♭ Fsus F Gm7 E♭ Fsus F
4. In times of wait- ing, times of_ need, When I know loss, when I am weak.
41
E♭/G F/A B♭ B♭ma7/D E♭ Cm7 F E♭/B♭ F/B♭ B♭
I know His grace will re - new these days: The Lord is my sal - va - tion.
Ch.2
El. Gtr. IN/Tambourine IN ♪s
45
F E♭ B♭/D F E♭ B♭/D
Who is like the_ Lord our God? Strong to save, faith - ful in love. My
Diamonds
49
Gm F/A B♭ B♭/D E♭ B♭/D Cm7 Fsus E♭/B♭ F/B♭
debt is paid and the vic - tory won: The Lord is my sal - va - tion.
V.5
Piano and light Pad ONLY
53
Gm9 E♭ Fsus F Gm7 E♭ Fsus F
5. And when I reach my fi - nal_ day, He will not leave me in the grave.
Building back into Chorus 3: Bass first, then Kit (cym. fills) and so on.
Kit: big toms fill
57
E♭/G F/A B♭ B♭ma7/D E♭ Cm7 Fsus F E♭/B♭ F/B♭ B♭
But I will rise, He will call me home: The Lord is my sal - va - tion

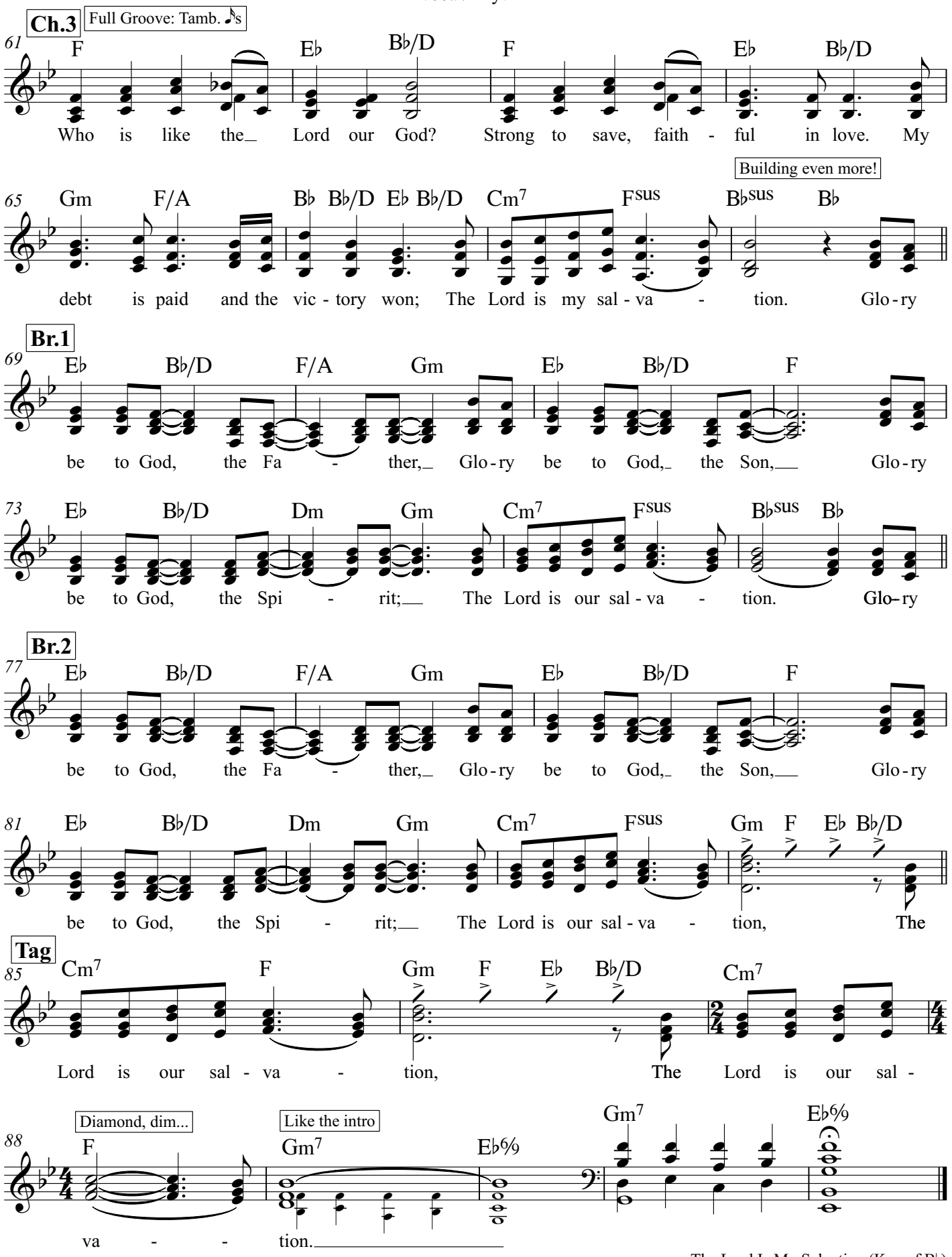
Ch.3
Full Groove: Tamb. ♪s
61
F Eb Bb/D F Eb Bb/D
Who is like the Lord our God? Strong to save, faith - ful in love. My
Building even more!
65
Gm F/A Bb Bb/D Eb Bb/D Cm7 Fsus Bbsus Bb
debt is paid and the vic - tory won; The Lord is my sal - va - tion. Glo - ry
Br.1
69
Eb Bb/D F/A Gm Eb Bb/D F
be to God, the Fa - ther, Glo - ry be to God, the Son, Glo - ry
73
Eb Bb/D Dm Gm Cm7 Fsus Bbsus Bb
be to God, the Spi - rit; The Lord is our sal - va - tion. Glo - ry
Br.2
77
Eb Bb/D F/A Gm Eb Bb/D F
be to God, the Fa - ther, Glo - ry be to God, the Son, Glo - ry
81
Eb Bb/D Dm Gm Cm7 Fsus Gm F Eb Bb/D
be to God, the Spi - rit; The Lord is our sal - va - tion, The
Tag
85
Cm7 F Gm F Eb Bb/D Cm7
Lord is our sal - va - tion, The Lord is our sal -
Diamond, dim...
Like the intro
88
F Gm7 Eb6/9 Gm7 Eb6/9
va - - tion.

Voice
Piano

The Lord Is My Salvation

Music by Keith Getty, Kristyn Getty,
Nathan Nockles and Jonas Myrin
Orchestrated by Paul Campbell

Steadily (♩ = 72)

Gm7 E♭6/9 Gm7 E♭6/9

mp

V.1

5 Gm E♭ Fsus F Gm E♭ Fsus F

1. The grace of God has reached for_ me, And pulled me from the rag - ing sea.

9 E♭/G F/A B♭ B♭/D E♭ Cm7 F E♭/B♭ F/B♭

And I am safe on this sol - id ground: The Lord is my sal - va - tion.

© 2016 Getty Music Publishing (BMI) and Sweater Weather Music (ASCAP)
(admin in North America by MusicServices.org and elsewhere by SongSolutions.org);
Capitol CMG Paragon (BMI) Son of the Lion (BMI) (adm. at CapitolCMGPublishing.com)

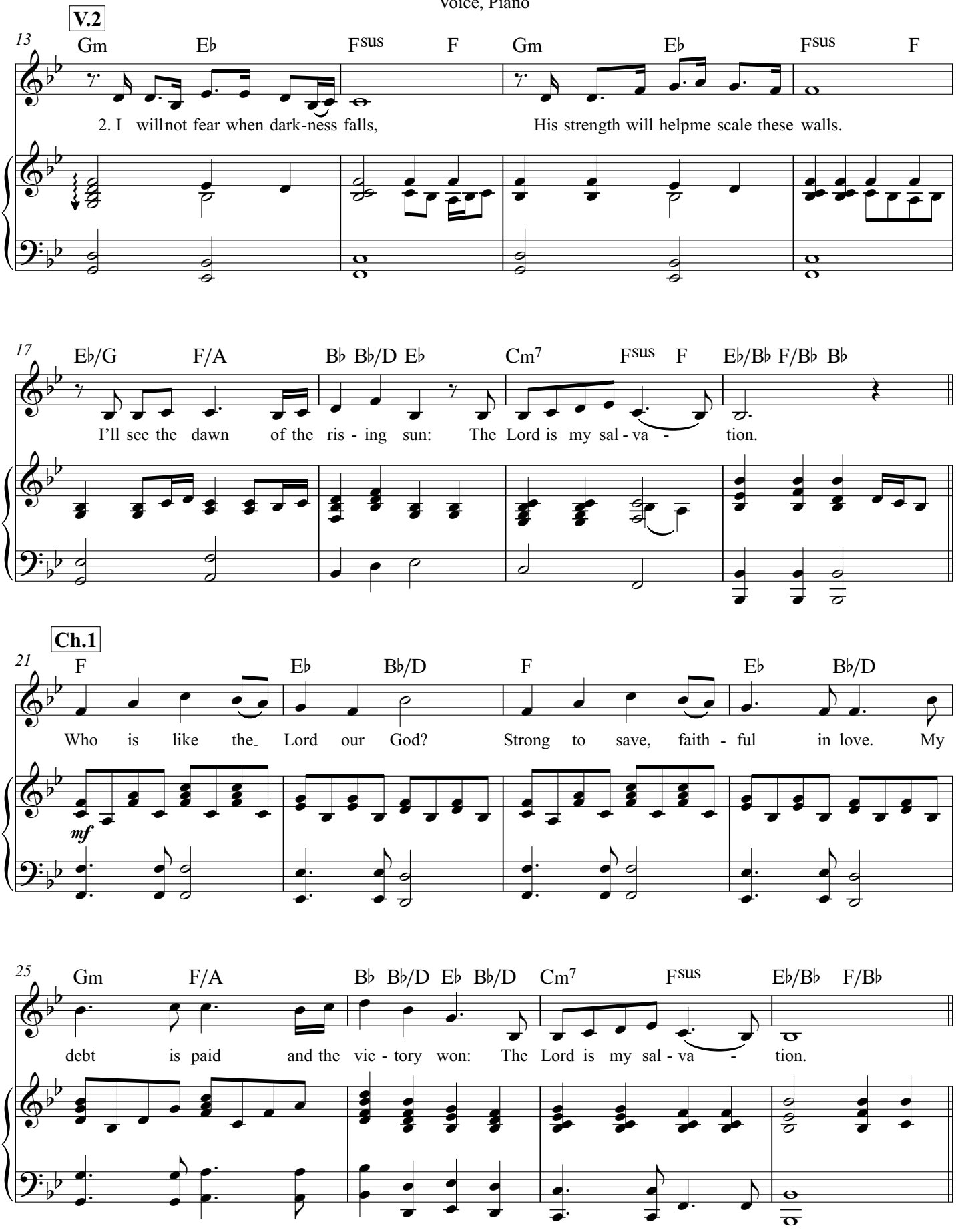
V.2
13
Gm Eb Fsus F Gm Eb Fsus F
2. I will not fear when dark-ness falls, His strength will help me scale these walls.
17
Eb/G F/A Bb Bb/D Eb Cm7 Fsus F Eb/Bb F/Bb Bb
I'll see the dawn of the ris - ing sun: The Lord is my sal - va - tion.
Ch.1
21
F Eb Bb/D F Eb Bb/D
Who is like the Lord our God? Strong to save, faith - ful in love. My
mf
25
Gm F/A Bb Bb/D Eb Bb/D Cm7 Fsus Eb/Bb F/Bb
debt is paid and the vic - tory won: The Lord is my sal - va - tion.

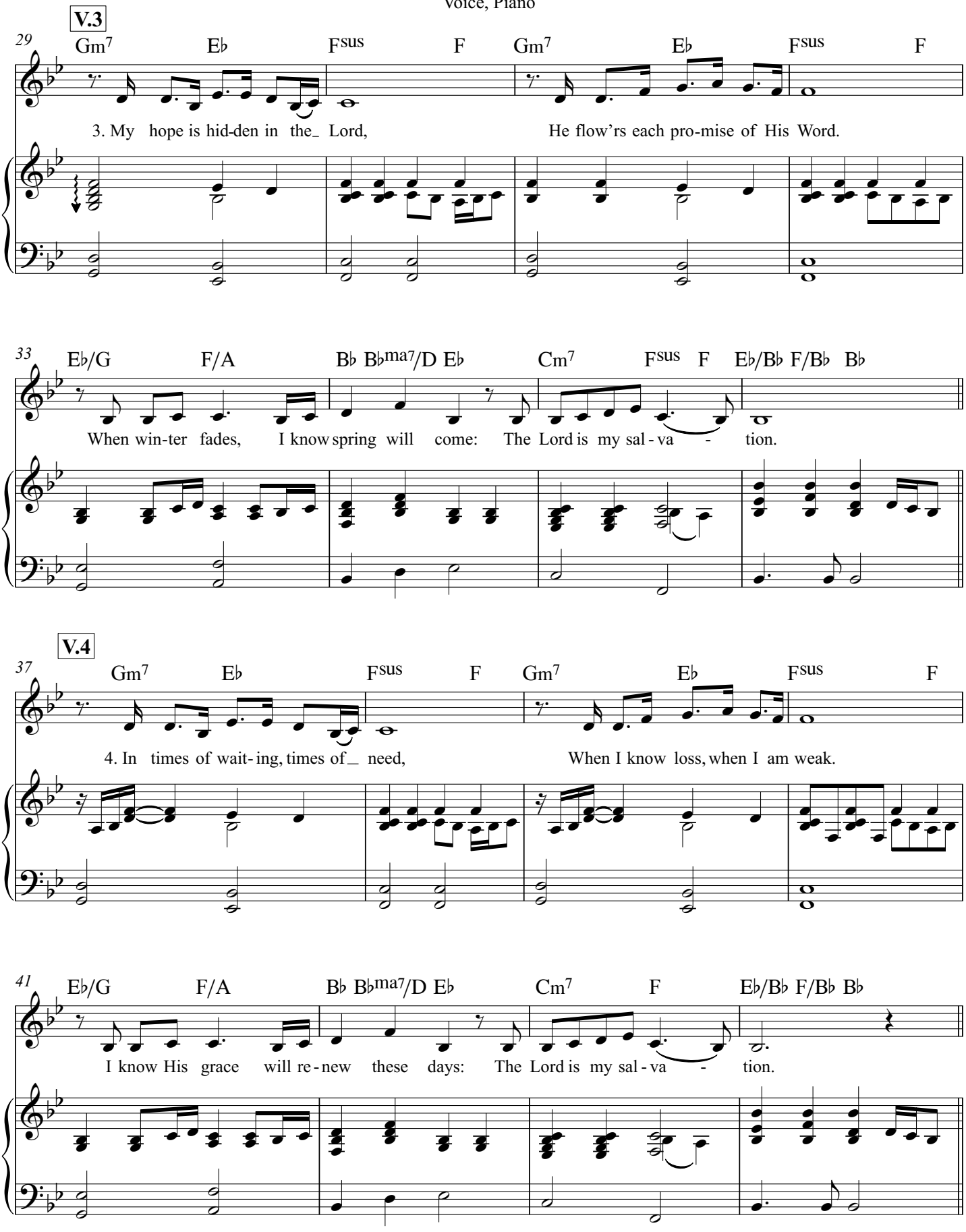
V.3
29
Gm7 E♭ Fsus F Gm7 E♭ Fsus F
3. My hope is hid-den in the_ Lord, He flow'rs each pro-mise of His Word.
33
E♭/G F/A B♭ B♭ma7/D E♭ Cm7 Fsus F E♭/B♭ F/B♭ B♭
When win-ter fades, I know spring will come: The Lord is my sal - va - tion.
V.4
37
Gm7 E♭ Fsus F Gm7 E♭ Fsus F
4. In times of wait-ing, times of_ need, When I know loss, when I am weak.
41
E♭/G F/A B♭ B♭ma7/D E♭ Cm7 F E♭/B♭ F/B♭ B♭
I know His grace will re-new these days: The Lord is my sal - va - tion.

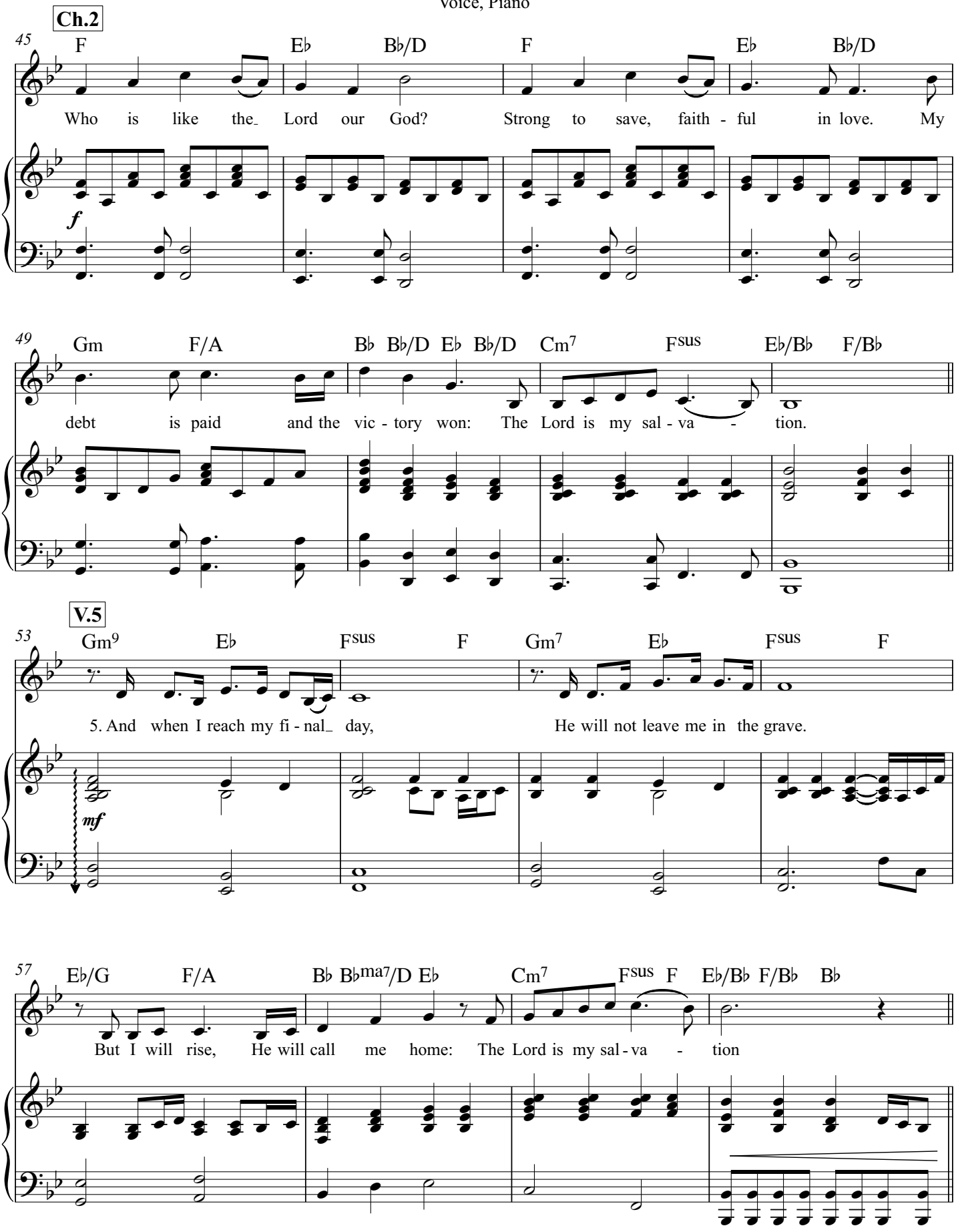
Ch.2
45
F Eb Bb/D F Eb Bb/D
Who is like the_ Lord our God? Strong to save, faith - ful in love. My
f
49
Gm F/A Bb Bb/D Eb Bb/D Cm7 Fsus Eb/Bb F/Bb
debt is paid and the vic - tory won: The Lord is my sal - va - tion.
V.5
53
Gm9 Eb Fsus F Gm7 Eb Fsus F
5. And when I reach my fi - nal_ day, He will not leave me in the grave.
mf
57
Eb/G F/A Bb Bbma7/D Eb Cm7 Fsus F Eb/Bb F/Bb Bb
But I will rise, He will call me home: The Lord is my sal - va - tion

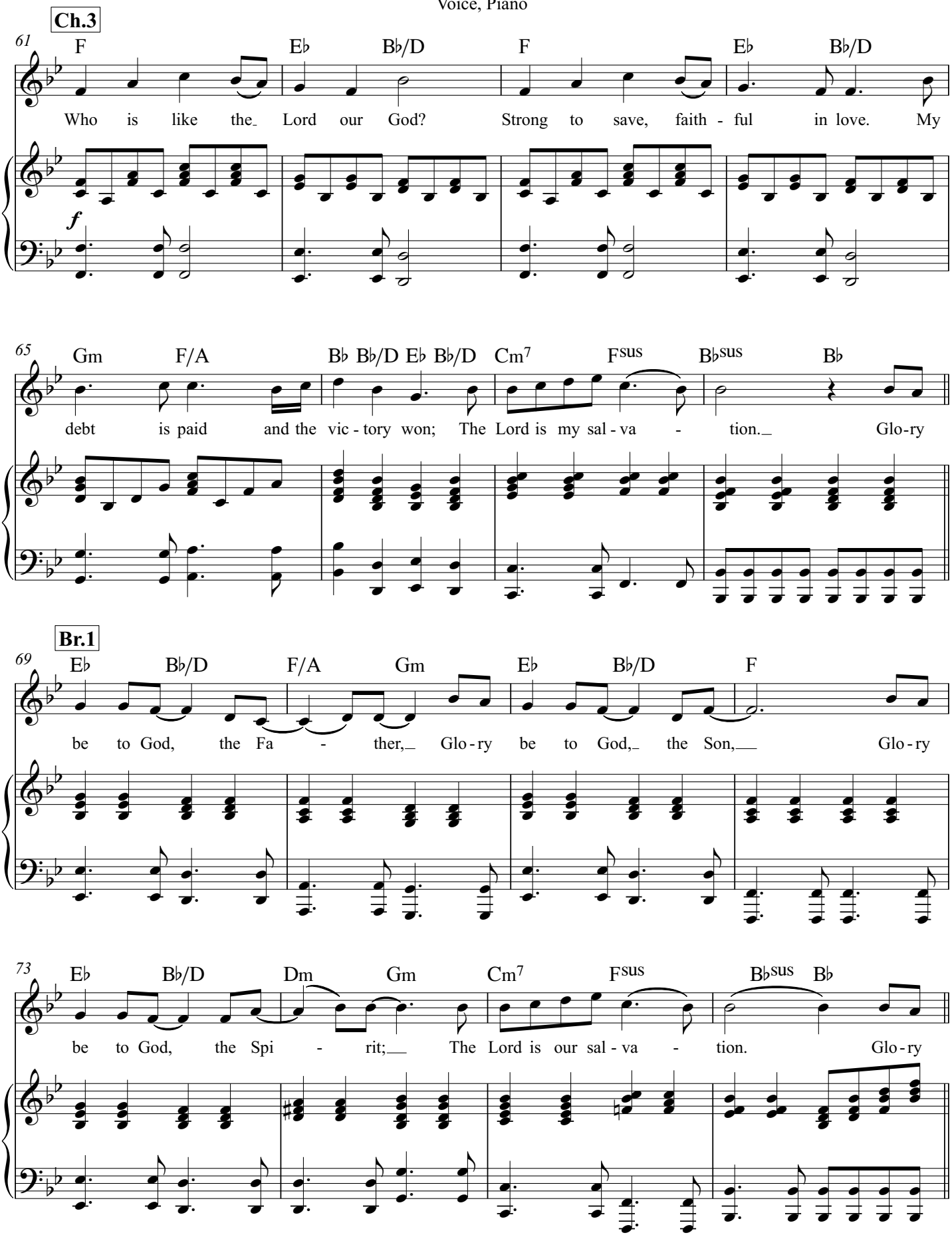
Ch.3
61
F Eb Bb/D F Eb Bb/D
Who is like the Lord our God? Strong to save, faith - ful in love. My
f
65
Gm F/A Bb Bb/D Eb Bb/D Cm7 Fsus Bbsus Bb
debt is paid and the vic - tory won; The Lord is my sal - va - tion. Glo-ry
Br.1
69
Eb Bb/D F/A Gm Eb Bb/D F
be to God, the Fa - ther, Glo - ry be to God, the Son, Glo - ry
73
Eb Bb/D Dm Gm Cm7 Fsus Bbsus Bb
be to God, the Spi - rit; The Lord is our sal - va - tion. Glo - ry

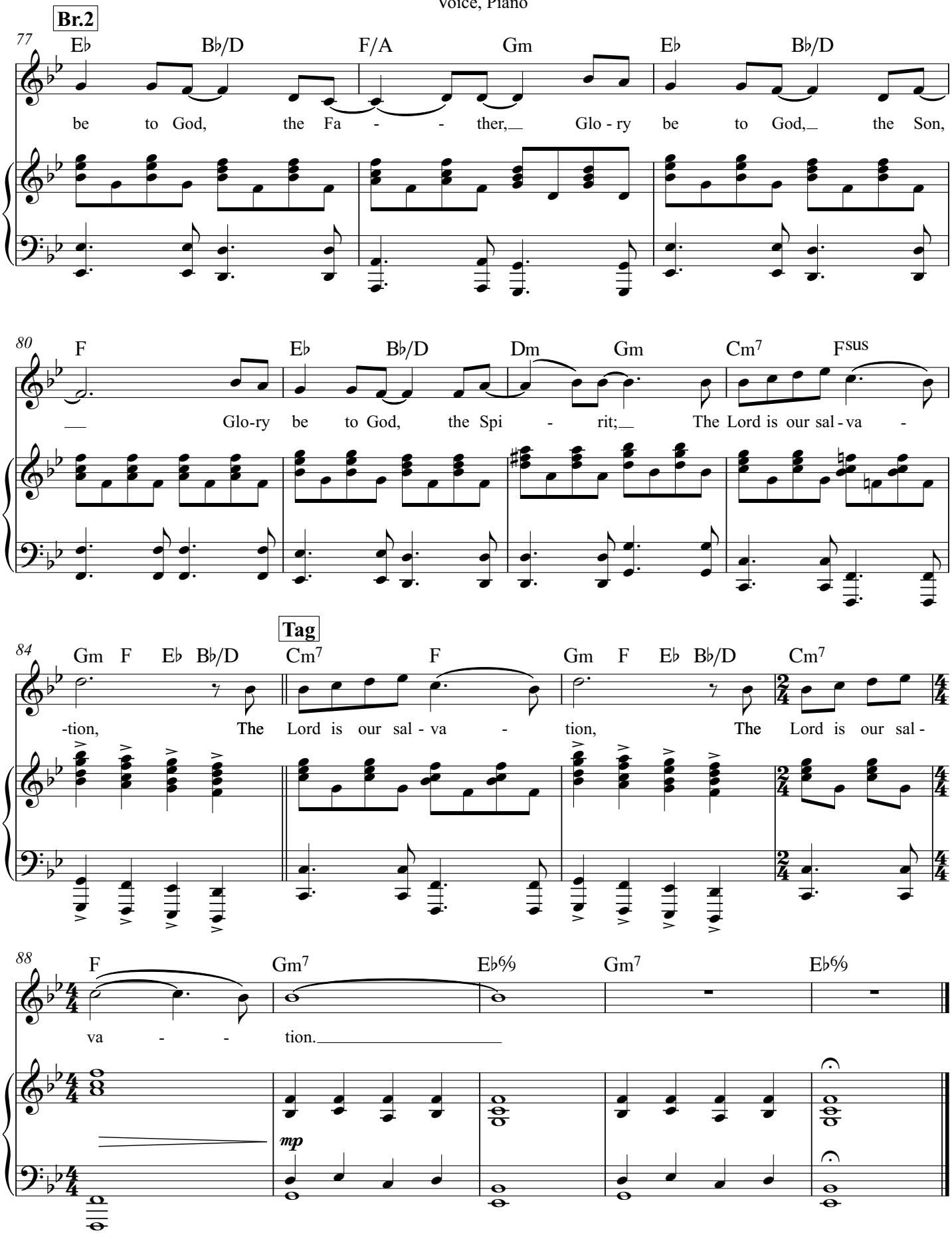
Br.2
77
E♭ B♭/D F/A Gm E♭ B♭/D
be to God, the Fa - - ther, Glo - ry be to God, the Son,
80
F E♭ B♭/D Dm Gm Cm7 Fsus
Glo-ry be to God, the Spi - rit; The Lord is our sal - va -
Tag
84
Gm F E♭ B♭/D Cm7 F Gm F E♭ B♭/D Cm7
-tion, The Lord is our sal - va - tion, The Lord is our sal -
88
F Gm7 E♭6/9 Gm7 E♭6/9
va - - tion.
mp

Choir (SATB)
Piano

The Lord Is My Salvation

Music by Keith Getty, Kristyn Getty,
Nathan Nockles and Jonas Myrin
Orchestrated by Paul Campbell

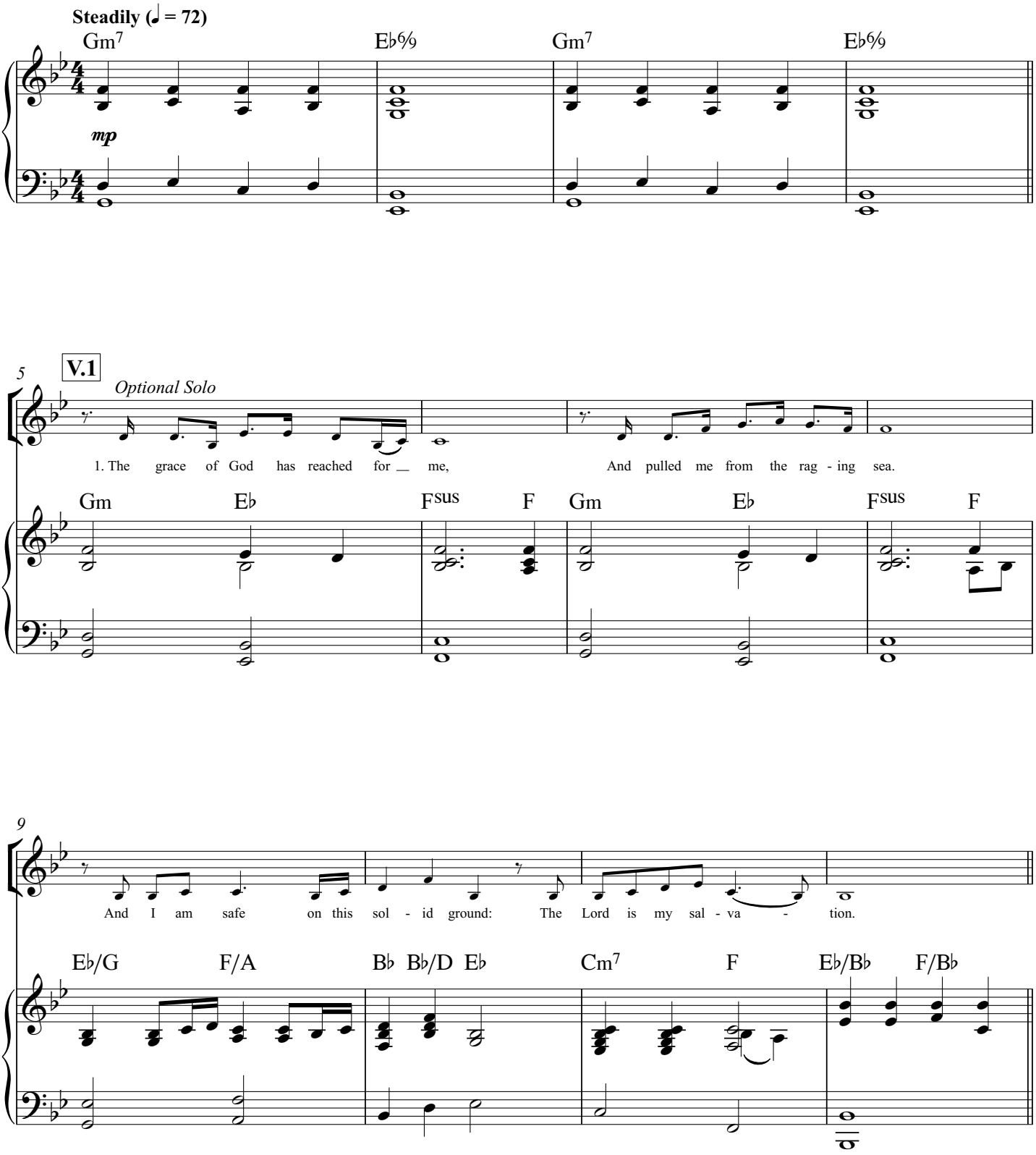

© 2016 Getty Music Publishing (BMI) and Sweater Weather Music (ASCAP)
(admin in North America by MusicServices.org and elsewhere by SongSolutions.org);
Capitol CMG Paragon (BMI) Son of the Lion (BMI) (adm. at CapitolCMGPublishing.com)

13 **V.2** *mp*

2. I will not fear when dark-ness falls, His strength will help me scale these walls.

mp

Gm E♭ F^sus F Gm E♭ F^sus F

17 **Ch.1** *mf*

I'll see the dawn of the ris - ing sun: The Lord is my sal-va - tion. Who is like the_

E♭/G F/A B♭ B♭/D E♭ Cm7 F^sus F E♭/B♭ F/B♭ B♭ *mf* F

mf

22

Lord our God? Strong to save, faith - ful in love. My debt is paid and the vic - tory won: The

E♭ B♭/D F E♭ B♭/D Gm F/A B♭ B♭/D E♭ B♭/D

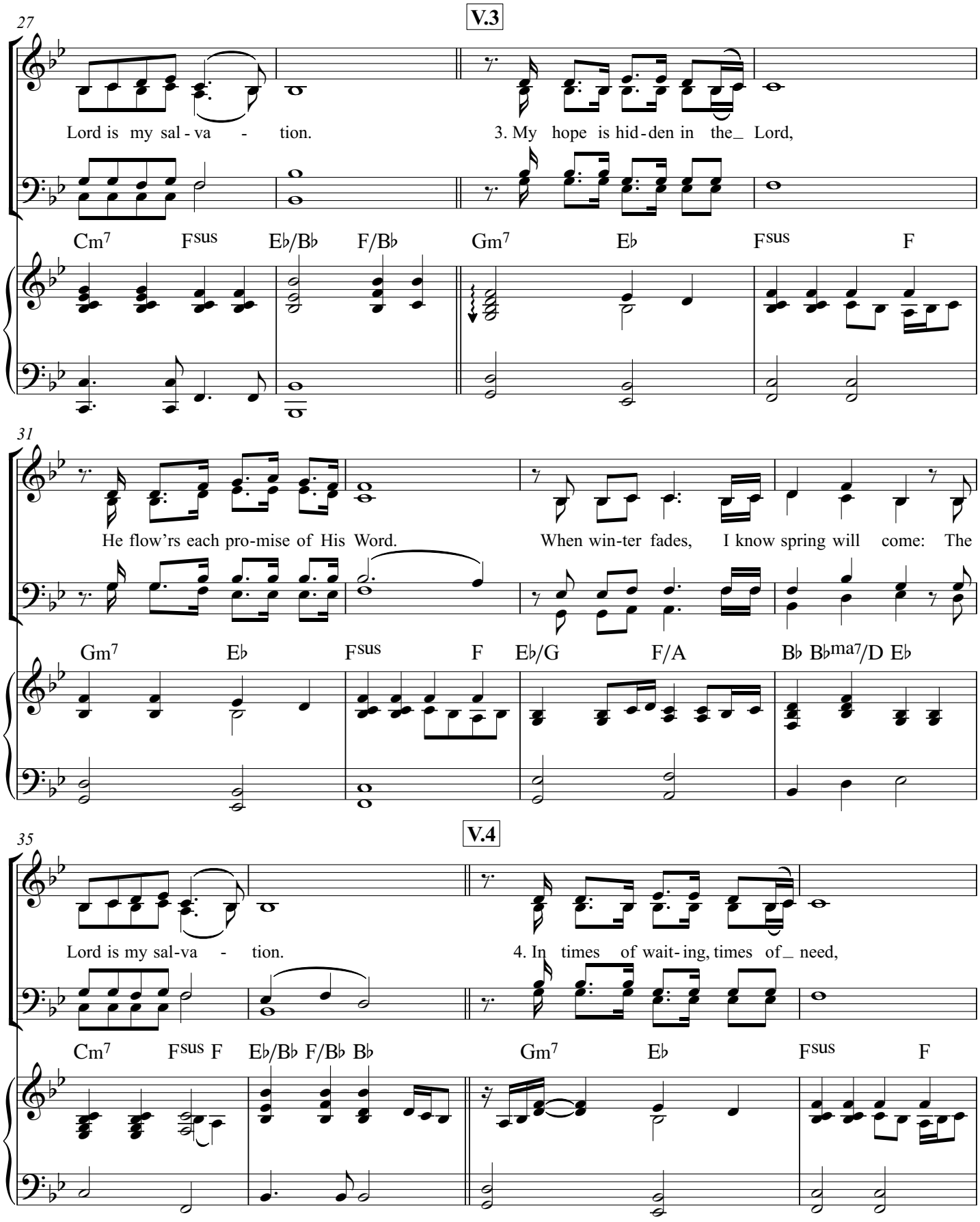
V.3
27
Lord is my sal - va - tion.
3. My hope is hid - den in the_ Lord,
Cm7 Fsus Eb/Bb F/Bb Gm7 Eb Fsus F
31
He flow'rs each pro-mise of His Word.
When win-ter fades, I know spring will come: The
Gm7 Eb Fsus F Eb/G F/A Bb Bbma7/D Eb
V.4
35
Lord is my sal-va - tion.
4. In times of wait- ing, times of_ need,
Cm7 Fsus F Eb/Bb F/Bb Bb Gm7 Eb Fsus F

39

When I know loss, when I am weak. I know His grace will re-new these days: The

Gm7 E♭ Fsus F E♭/G F/A B♭ B♭ma7/D E♭

43

Ch.2

Lord is my sal-va - tion. Who is like the Lord our God? Strong to save, faith-

Cm7 F E♭/B♭ F/B♭ B♭ F E♭ B♭/D F

48

ful in love. My debt is paid and the vic - tory won: The Lord is my sal-va - tion.

E♭ B♭/D Gm F/A B♭ B♭/D E♭ B♭/D Cm7 Fsus E♭/B♭ F/B♭

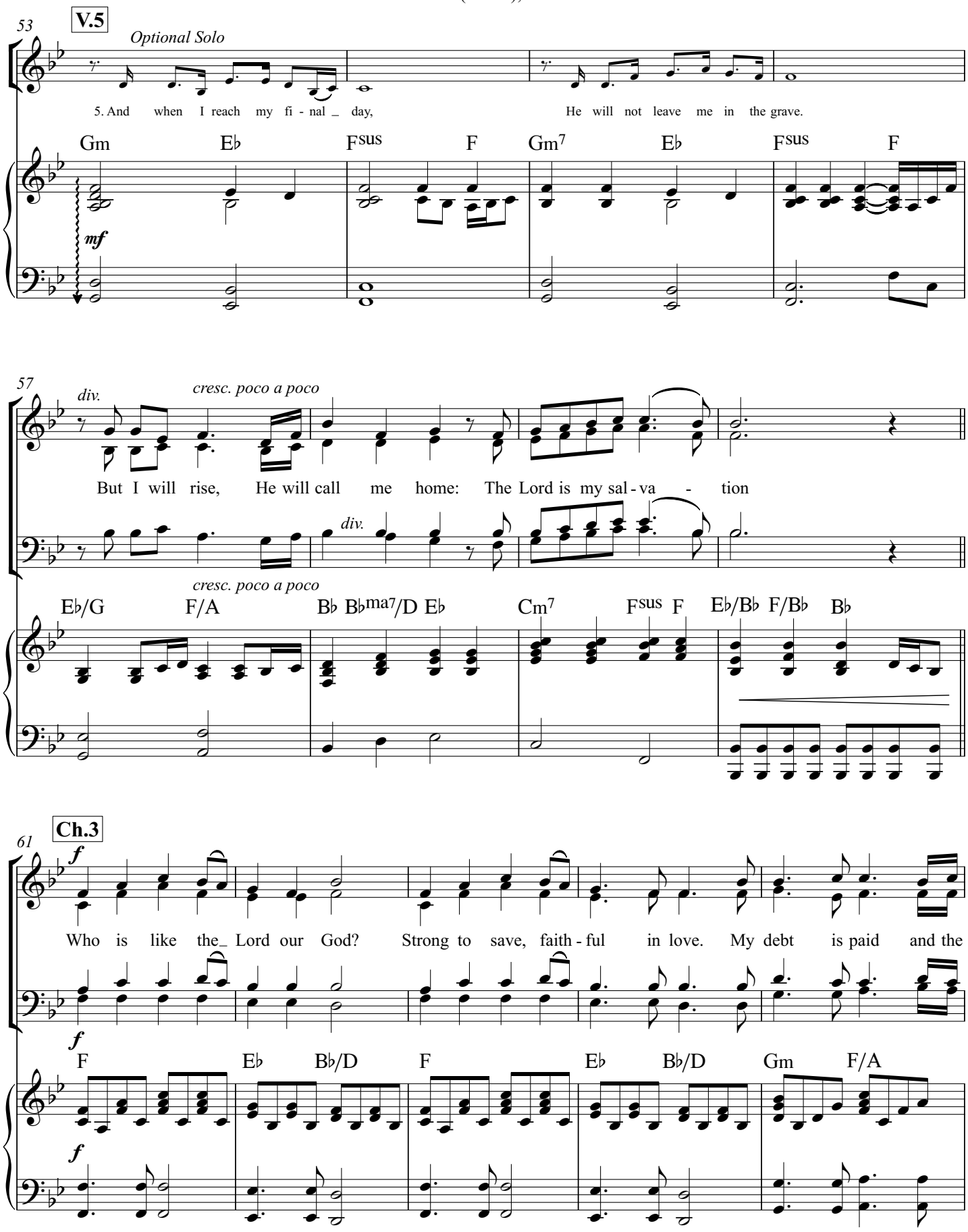
53
V.5
Optional Solo
5. And when I reach my fi - nal _ day, He will not leave me in the grave.
Gm Eb Fsus F Gm7 Eb Fsus F
mf
57
div.
cresc. poco a poco
But I will rise, He will call me home: The Lord is my sal - va - tion
div.
cresc. poco a poco
Eb/G F/A Bb Bbma7/D Eb Cm7 Fsus F Eb/Bb F/Bb Bb
61
Ch.3
f
Who is like the_ Lord our God? Strong to save, faith - ful in love. My debt is paid and the
f
F Eb Bb/D F Eb Bb/D Gm F/A
f

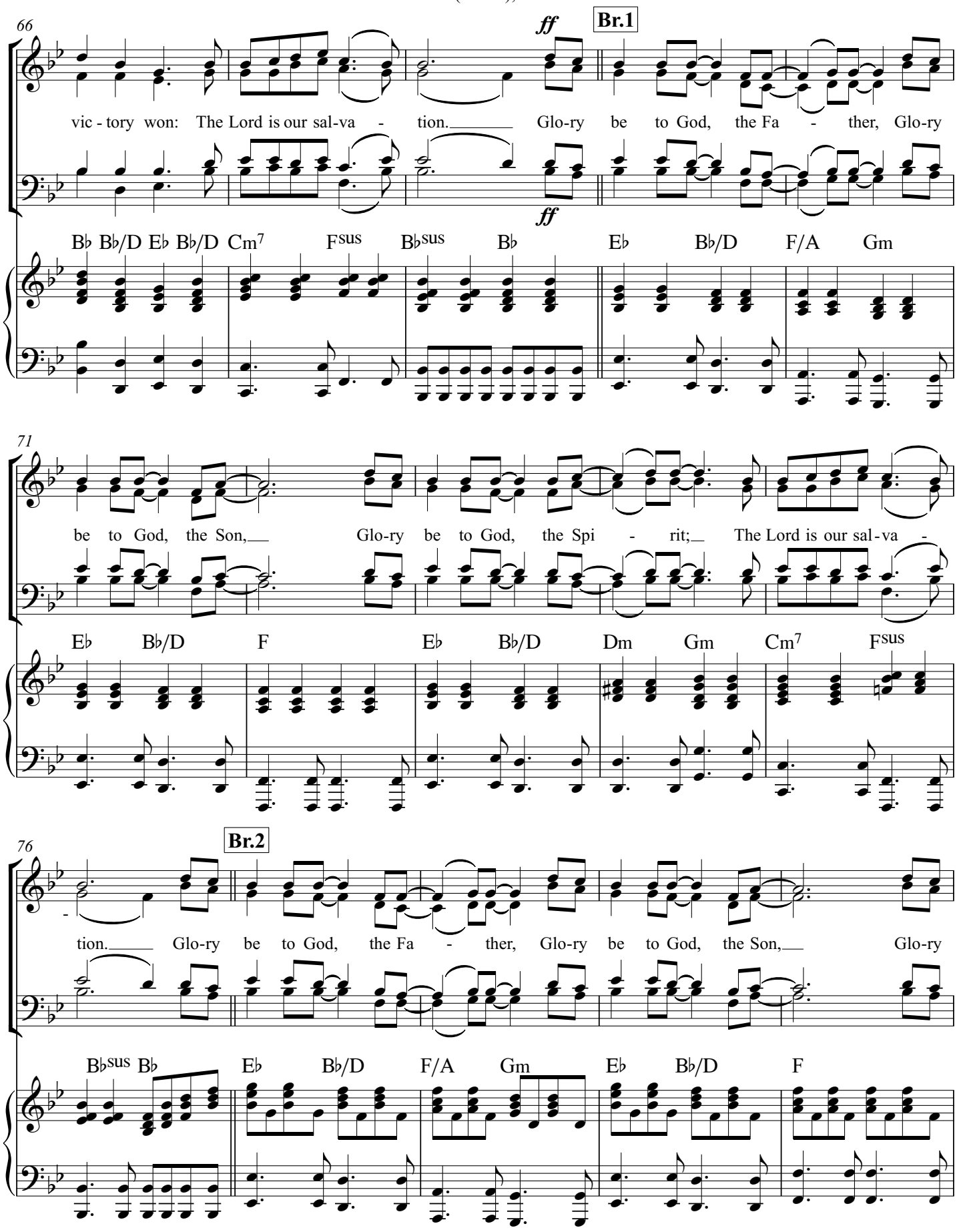
66
ff
Br.1
vic - tory won: The Lord is our sal-va - tion. Glo-ry be to God, the Fa - ther, Glo-ry
ff
B♭ B♭/D E♭ B♭/D Cm7 Fsus B♭sus B♭ E♭ B♭/D F/A Gm
71
be to God, the Son, Glo-ry be to God, the Spi - rit; The Lord is our sal-va -
E♭ B♭/D F E♭ B♭/D Dm Gm Cm7 Fsus
76
Br.2
tion. Glo-ry be to God, the Fa - ther, Glo-ry be to God, the Son, Glo-ry
B♭sus B♭ E♭ B♭/D F/A Gm E♭ B♭/D F

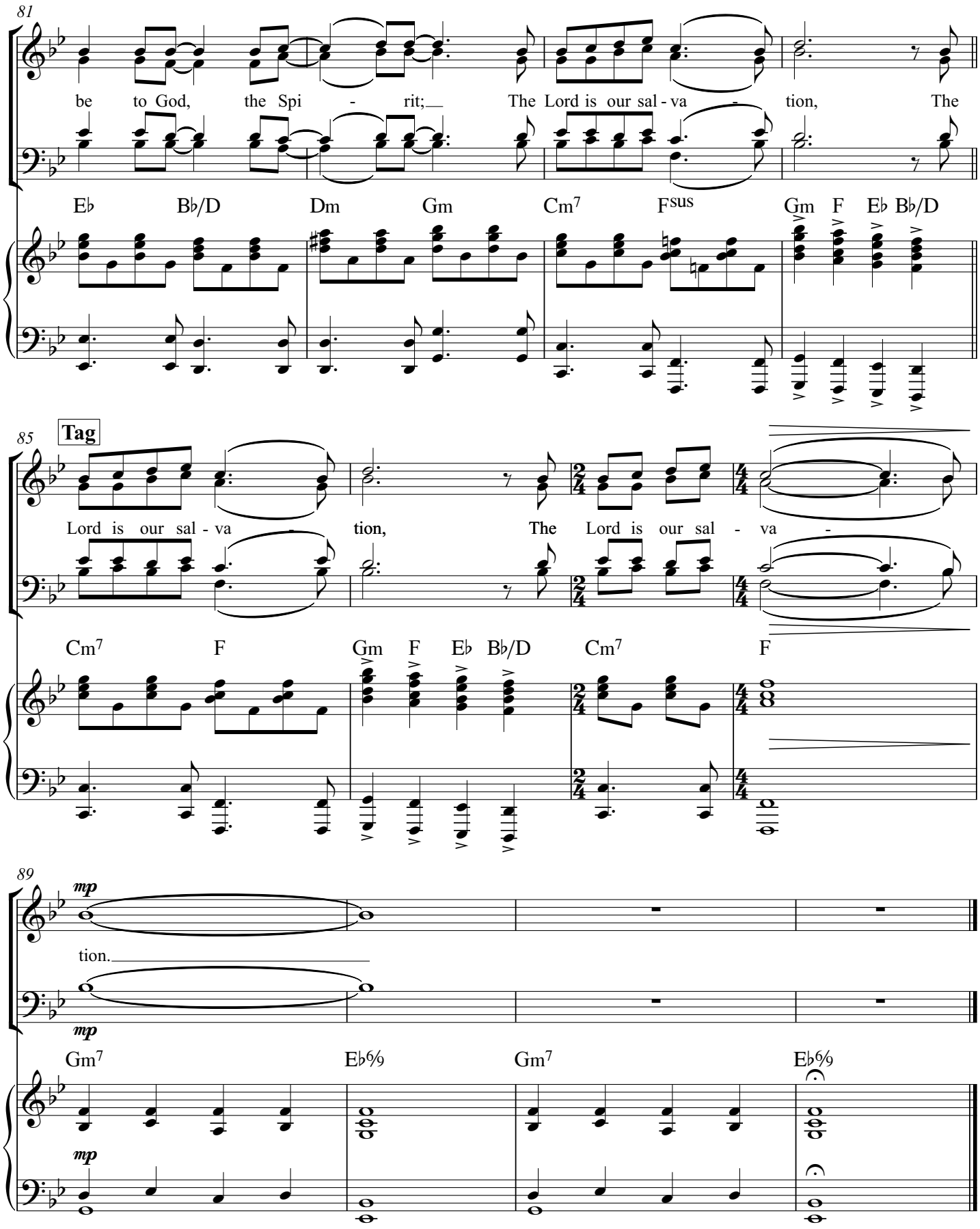
81
be to God, the Spi - rit; The Lord is our sal - va - tion, The
E♭ B♭/D Dm Gm Cm7 Fsus Gm F E♭ B♭/D
85
Tag
Lord is our sal - va - tion, The Lord is our sal - va -
Cm7 F Gm F E♭ B♭/D Cm7 F
89
mp
tion.
mp
Gm7 E♭6/9 Gm7 E♭6/9
mp

Choir (SATB)

The Lord Is My Salvation

Music by Keith Getty, Kristyn Getty,
Nathan Nockles and Jonas Myrin
Orchestrated by Paul Campbell

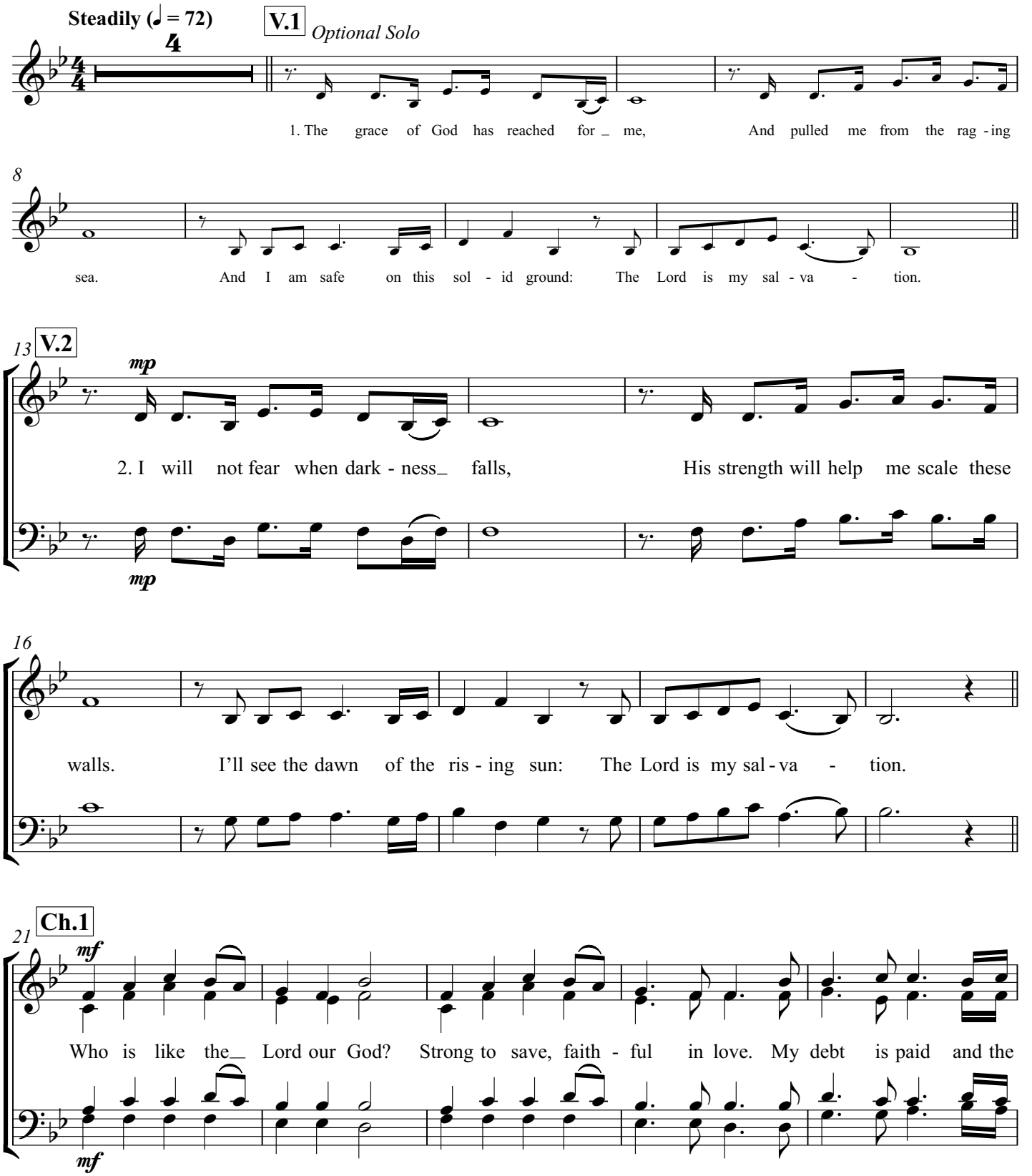

© 2016 Getty Music Publishing (BMI) and Sweater Weather Music (ASCAP)
(admin in North America by MusicServices.org and elsewhere by SongSolutions.org);
Capitol CMG Paragon (BMI) Son of the Lion (BMI) (adm. at CapitolCMGPublishing.com)

26

V.3

vic - tory won: The Lord is my sal - va - tion. 3. My hope is hid - den in the_

30

Lord, He flow'rs each pro - mise of His Word. When win - ter fades, I know

34

V.4

spring will come: The Lord is my sal - va - tion. 4. In times of wait - ing, times of_

38

need, When I know loss, when I am weak. I know His grace will re - new these days: The

43

Ch.2

f

Lord is my sal - va - tion. Who is like the_ Lord our God? Strong to save, faith -

f

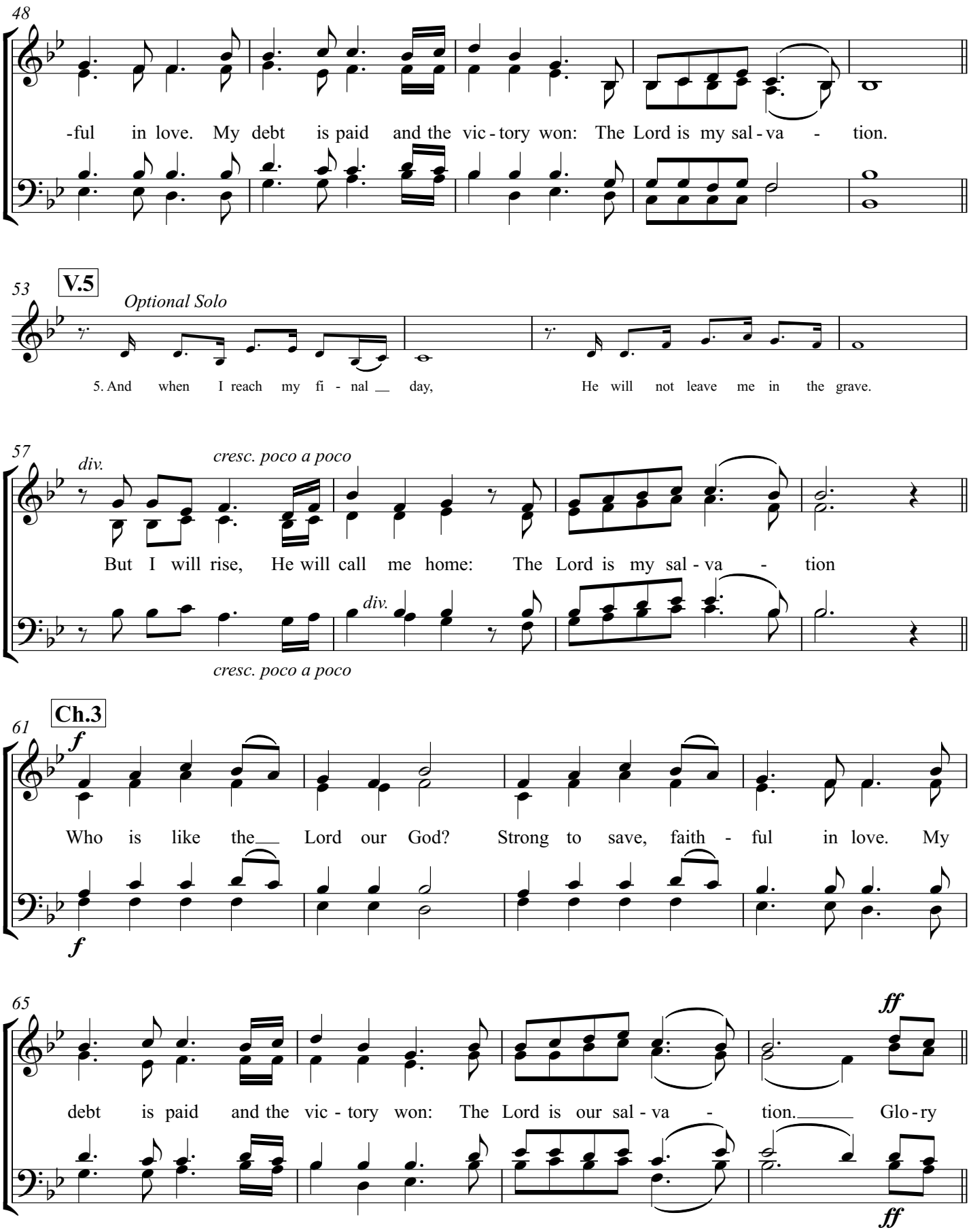
48
-ful in love. My debt is paid and the vic - tory won: The Lord is my sal - va - tion.
53
V.5
Optional Solo
5. And when I reach my fi - nal __ day, He will not leave me in the grave.
57
div.
cresc. poco a poco
But I will rise, He will call me home: The Lord is my sal - va - tion
div.
cresc. poco a poco
61
Ch.3
f
Who is like the__ Lord our God? Strong to save, faith - ful in love. My
f
65
ff
debt is paid and the vic - tory won: The Lord is our sal - va - tion.____ Glo - ry
ff

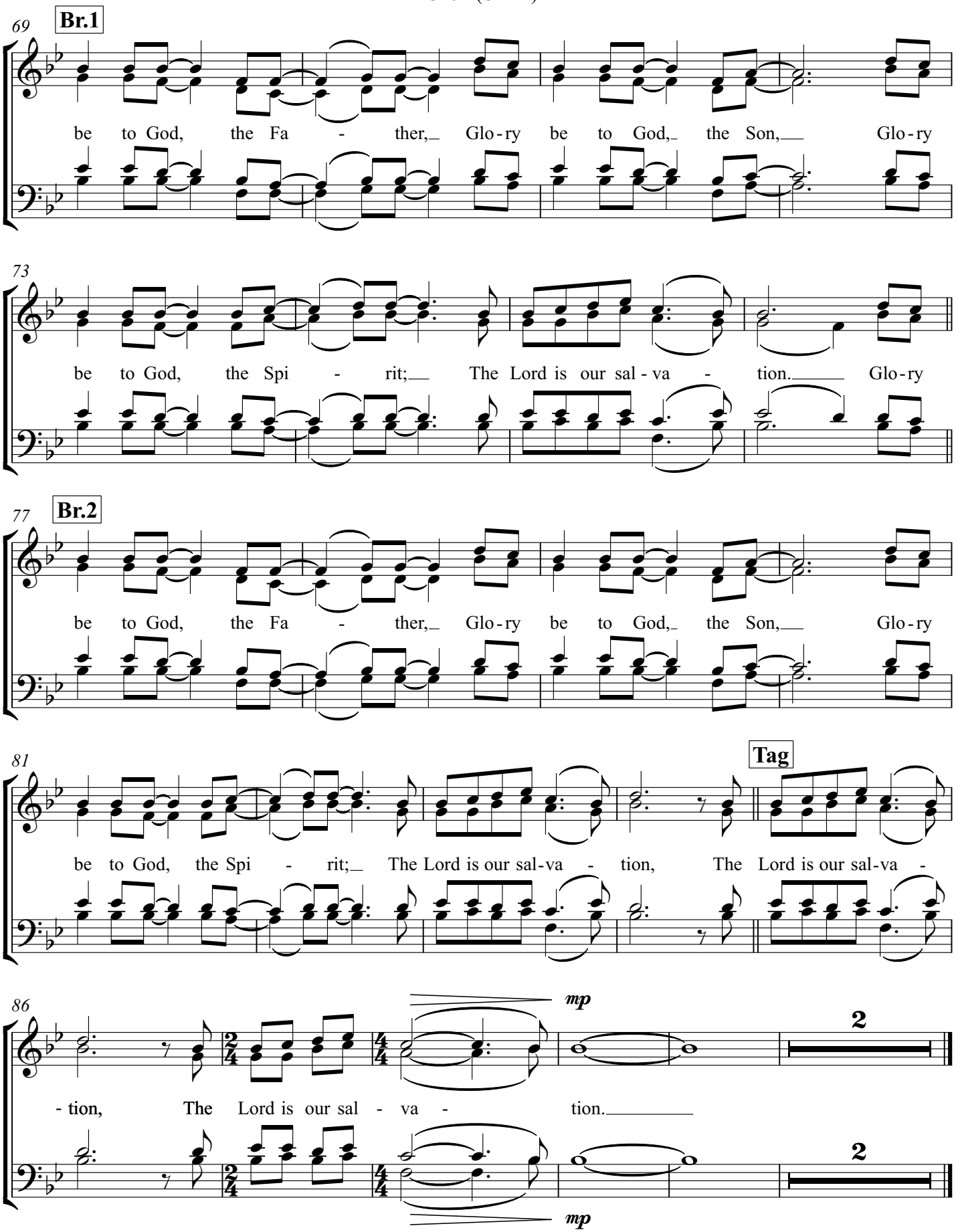
69
Br.1
be to God, the Fa - ther, Glo-ry be to God, the Son, Glo-ry
73
be to God, the Spi - rit; The Lord is our sal-va - tion. Glo-ry
77
Br.2
be to God, the Fa - ther, Glo-ry be to God, the Son, Glo-ry
81
Tag
be to God, the Spi - rit; The Lord is our sal-va - tion, The Lord is our sal-va -
86
mp
2
- tion, The Lord is our sal - va - tion.
2
mp

Piano

The Lord Is My Salvation

Music by Keith Getty, Kristyn Getty,
Nathan Nockles and Jonas Myrin
Orchestrated by Paul Campbell

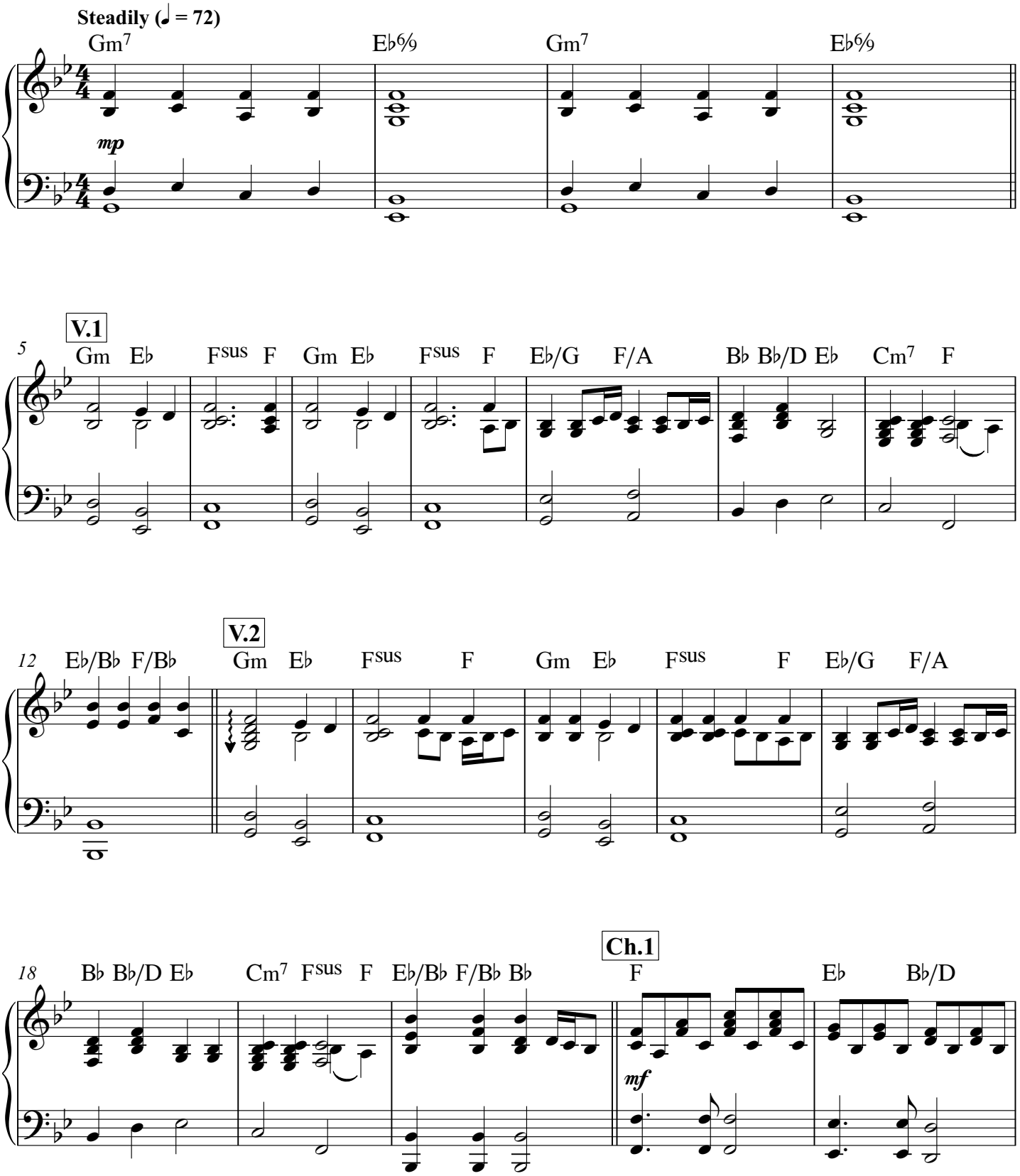

© 2016 Getty Music Publishing (BMI) and Sweater Weather Music (ASCAP)
(admin in North America by MusicServices.org and elsewhere by SongSolutions.org);
Capitol CMG Paragon (BMI) Son of the Lion (BMI) (adm. at CapitolCMGPublishing.com)

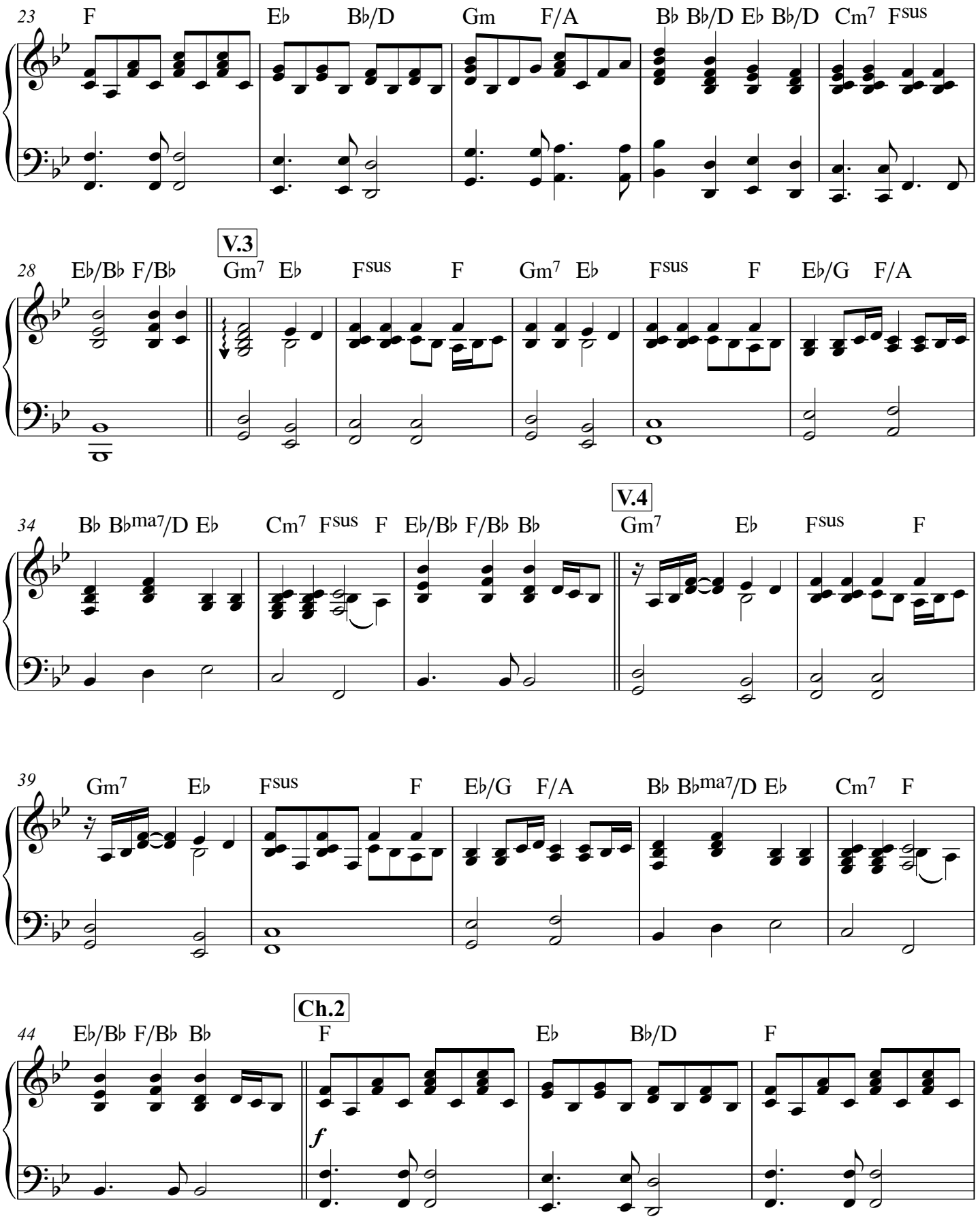
23
F Eb Bb/D Gm F/A Bb Bb/D Eb Bb/D Cm7 Fsus
28
Eb/Bb F/Bb
V.3
Gm7 Eb Fsus F Gm7 Eb Fsus F Eb/G F/A
34
Bb Bbma7/D Eb Cm7 Fsus F Eb/Bb F/Bb Bb
V.4
Gm7 Eb Fsus F
39
Gm7 Eb Fsus F Eb/G F/A Bb Bbma7/D Eb Cm7 F
44
Eb/Bb F/Bb Bb
Ch.2
F Eb Bb/D F
f

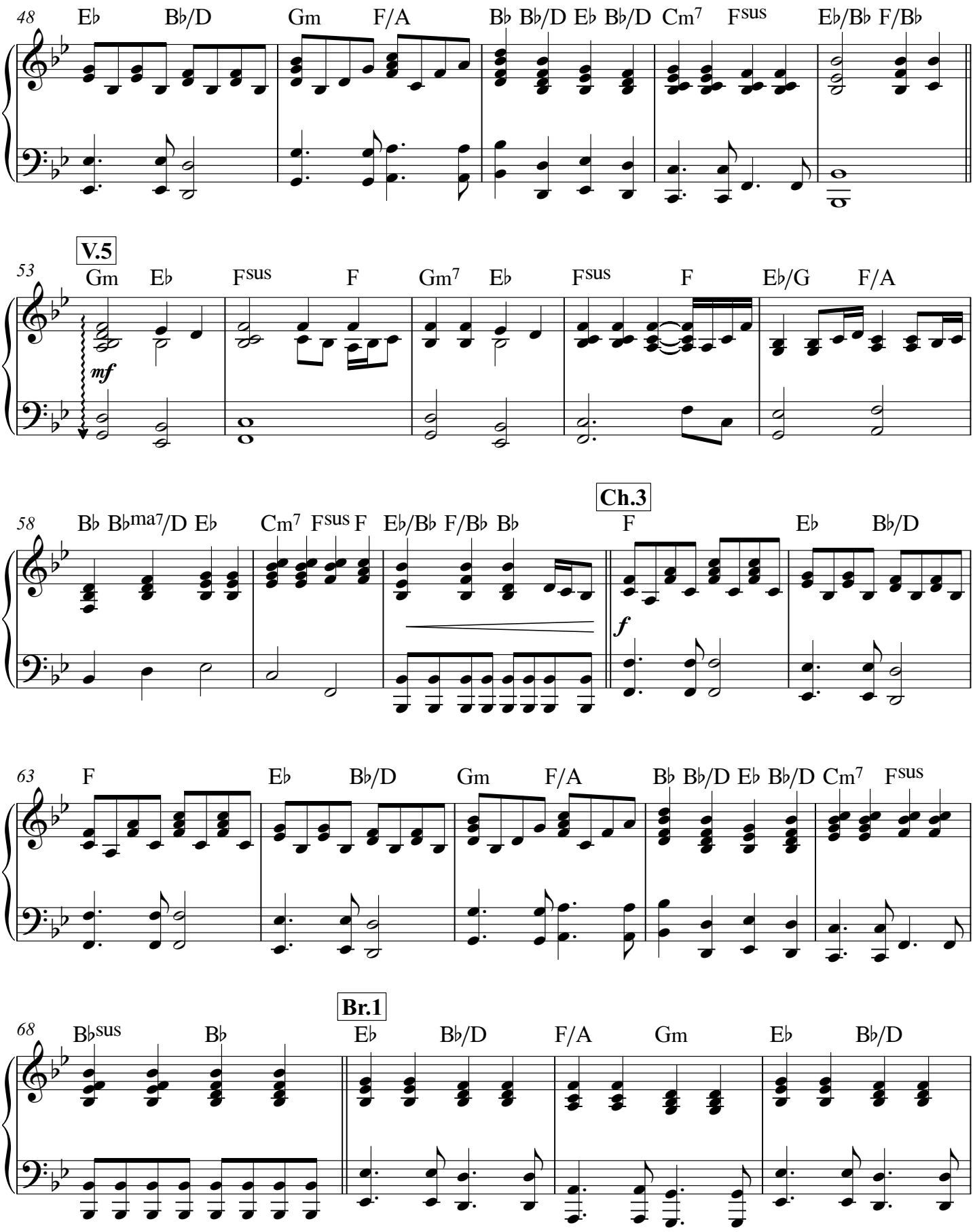
48
E♭ B♭/D Gm F/A B♭ B♭/D E♭ B♭/D Cm7 Fsus E♭/B♭ F/B♭
53
V.5
Gm E♭ Fsus F Gm7 E♭ Fsus F E♭/G F/A
mf
58
B♭ B♭ma7/D E♭ Cm7 Fsus F E♭/B♭ F/B♭ B♭
Ch.3
F E♭ B♭/D
f
63
F E♭ B♭/D Gm F/A B♭ B♭/D E♭ B♭/D Cm7 Fsus
68
B♭sus B♭
Br.1
E♭ B♭/D F/A Gm E♭ B♭/D

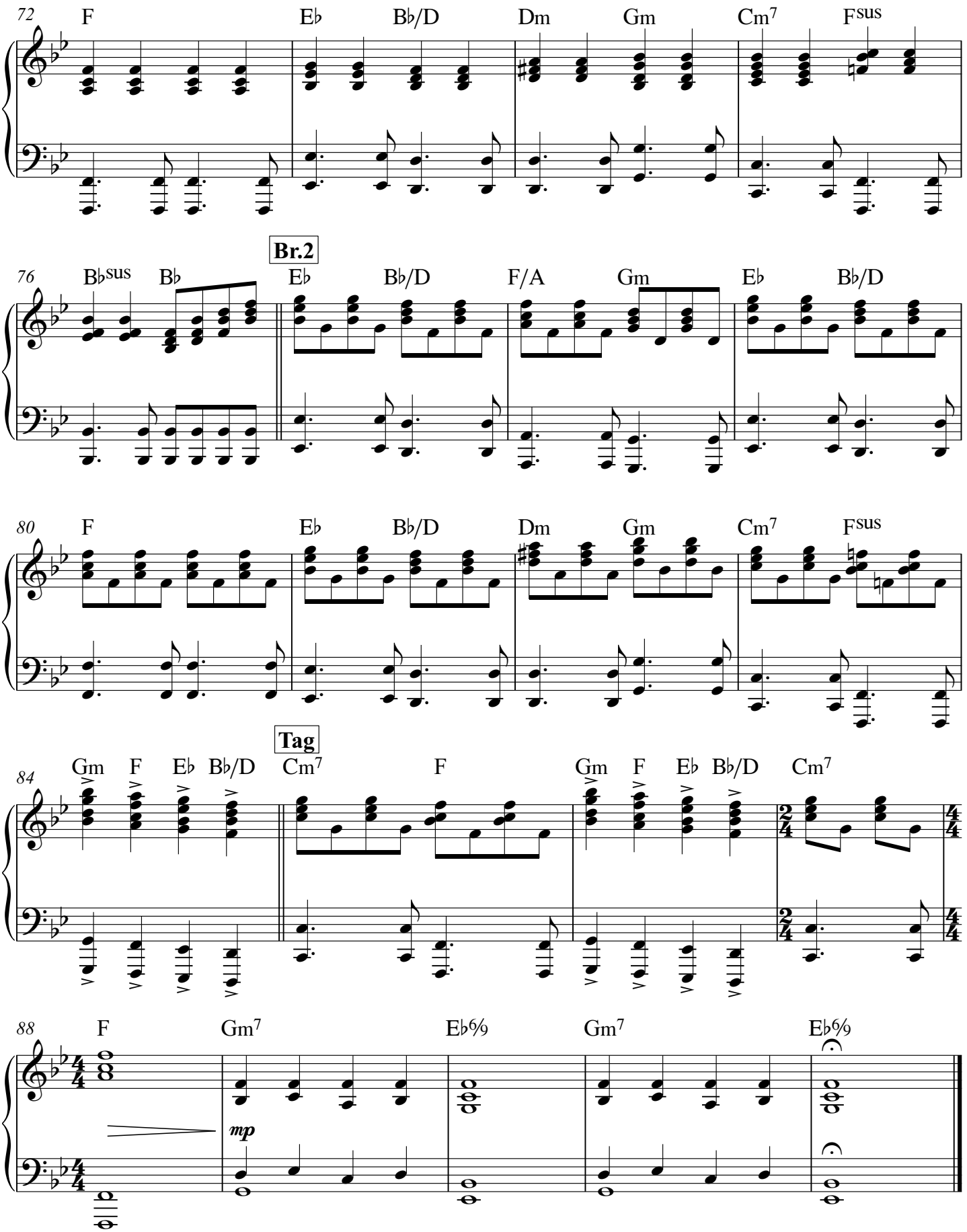
72
F
E♭
B♭/D
Dm
Gm
Cm7
Fsus
76
B♭sus
B♭
Br.2
E♭
B♭/D
F/A
Gm
E♭
B♭/D
80
F
E♭
B♭/D
Dm
Gm
Cm7
Fsus
84
Gm
F
E♭
B♭/D
Cm7
Tag
F
Gm
F
E♭
B♭/D
Cm7
88
F
Gm7
E♭6/9
Gm7
E♭6/9
mp

www.gettymusic.com

The Lord Is My Salvation

Music by Keith Getty, Kristyn Getty,
Nathan Nockles and Jonas Myrin
Orchestrated by Paul Campbell

Steadily (♩ = 72)

Piano Solo w/etherial Pad+ E.G. swells

Am7 F6/9 Am7 F6/9

V.1 Cont. simply

5 Am F Gsus G Am F Gsus G

1. The grace of God has reached for_ me, And pulled me from the rag-ing sea.

9 F/A G/B C C/E F Dm7 G F/C G/C

Drums: Set up

And I am safe on this sol - id ground: The Lord is my sal - va - tion.

V.2 Bass IN (high) / Light Kit Groove (HH on 2&4)

13 Am F Gsus G Am F

2. I will not fear when dark - ness_ falls, His strength will help me scale these

16 Gsus G F/A G/B C C/E F Dm7 Gsus G

walls. I'll see the dawn of the ris - ing sun: The Lord is my sal - va -

Ch.1 Kit: light cross stick groove

20 F/C G/C C G F C/E G F C/E

tion. Who is like the_ Lord our God? Strong to save, faith - ful in love. My

25 Am G/B C C/E F C/E Dm7 Gsus F/C G/C

Hang

debt is paid and the vic - tory won: The Lord is my sal - va - tion.

© 2016 Getty Music Publishing (BMI) and Sweater Weather Music (ASCAP)
(admin in North America by MusicServices.org and elsewhere by SongSolutions.org);
Capitol CMG Paragon (BMI) Son of the Lion (BMI) (adm. at CapitolCMGPublishing.com)

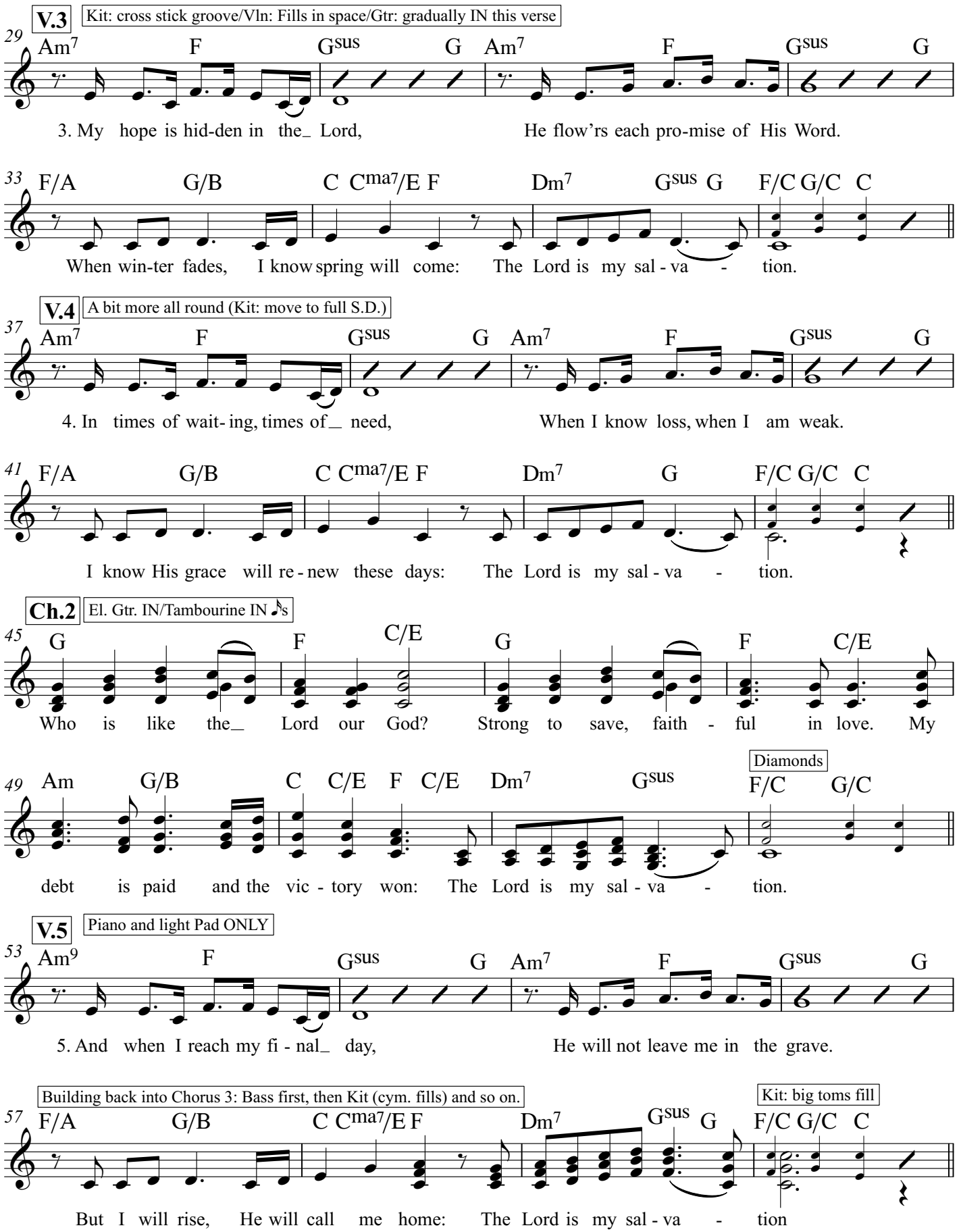
V.3
Kit: cross stick groove/Vln: Fills in space/Gtr: gradually IN this verse
29
Am7 F Gsus G Am7 F Gsus G
3. My hope is hid-den in the_ Lord, He flow'rs each pro-mise of His Word.
33
F/A G/B C Cma7/E F Dm7 Gsus G F/C G/C C
When win-ter fades, I know spring will come: The Lord is my sal - va - tion.
V.4
A bit more all round (Kit: move to full S.D.)
37
Am7 F Gsus G Am7 F Gsus G
4. In times of wait- ing, times of_ need, When I know loss, when I am weak.
41
F/A G/B C Cma7/E F Dm7 G F/C G/C C
I know His grace will re - new these days: The Lord is my sal - va - tion.
Ch.2
El. Gtr. IN/Tambourine IN
45
G F C/E G F C/E
Who is like the_ Lord our God? Strong to save, faith - ful in love. My
49
Am G/B C C/E F C/E Dm7 Gsus F/C G/C
Diamonds
debt is paid and the vic - tory won: The Lord is my sal - va - tion.
V.5
Piano and light Pad ONLY
53
Am9 F Gsus G Am7 F Gsus G
5. And when I reach my fi - nal_ day, He will not leave me in the grave.
Building back into Chorus 3: Bass first, then Kit (cym. fills) and so on.
57
F/A G/B C Cma7/E F Dm7 Gsus G F/C G/C C
Kit: big toms fill
But I will rise, He will call me home: The Lord is my sal - va - tion

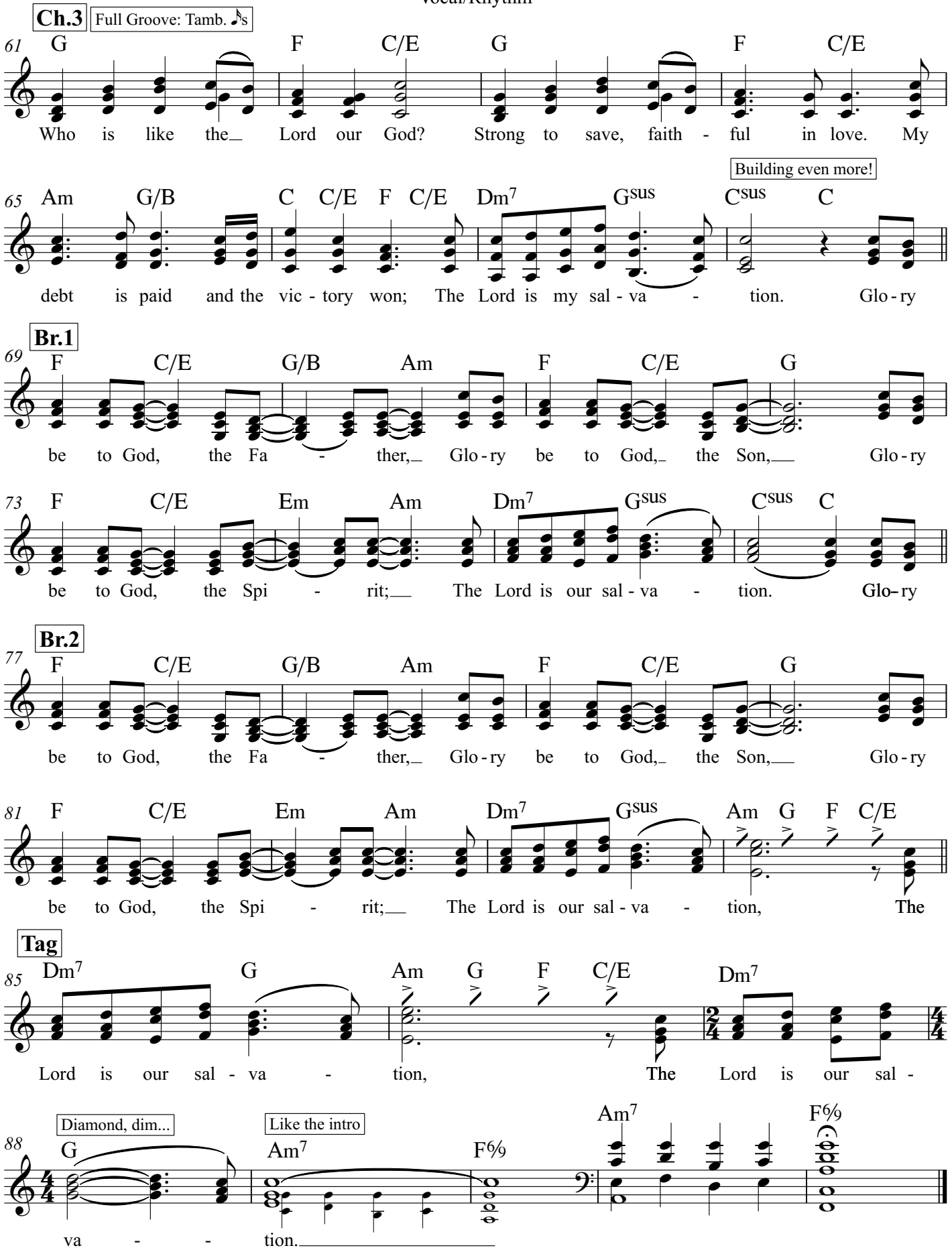
Ch.3
Full Groove: Tamb. ♪s
61 G F C/E G F C/E
Who is like the Lord our God? Strong to save, faith - ful in love. My
Building even more!
65 Am G/B C C/E F C/E Dm7 Gsus Csus C
debt is paid and the vic - tory won; The Lord is my sal - va - tion. Glo - ry
Br.1
69 F C/E G/B Am F C/E G
be to God, the Fa - ther, Glo - ry be to God, the Son, Glo - ry
73 F C/E Em Am Dm7 Gsus Csus C
be to God, the Spi - rit; The Lord is our sal - va - tion. Glo- ry
Br.2
77 F C/E G/B Am F C/E G
be to God, the Fa - ther, Glo - ry be to God, the Son, Glo - ry
81 F C/E Em Am Dm7 Gsus Am G F C/E
be to God, the Spi - rit; The Lord is our sal - va - tion, The
Tag
85 Dm7 G Am G F C/E Dm7
Lord is our sal - va - tion, The Lord is our sal -
Diamond, dim...
Like the intro
88 G Am7 F6/9 Am7 F6/9
va - - tion.

Voice
Piano

The Lord Is My Salvation

Music by Keith Getty, Kristyn Getty,
Nathan Nockles and Jonas Myrin
Orchestrated by Paul Campbell

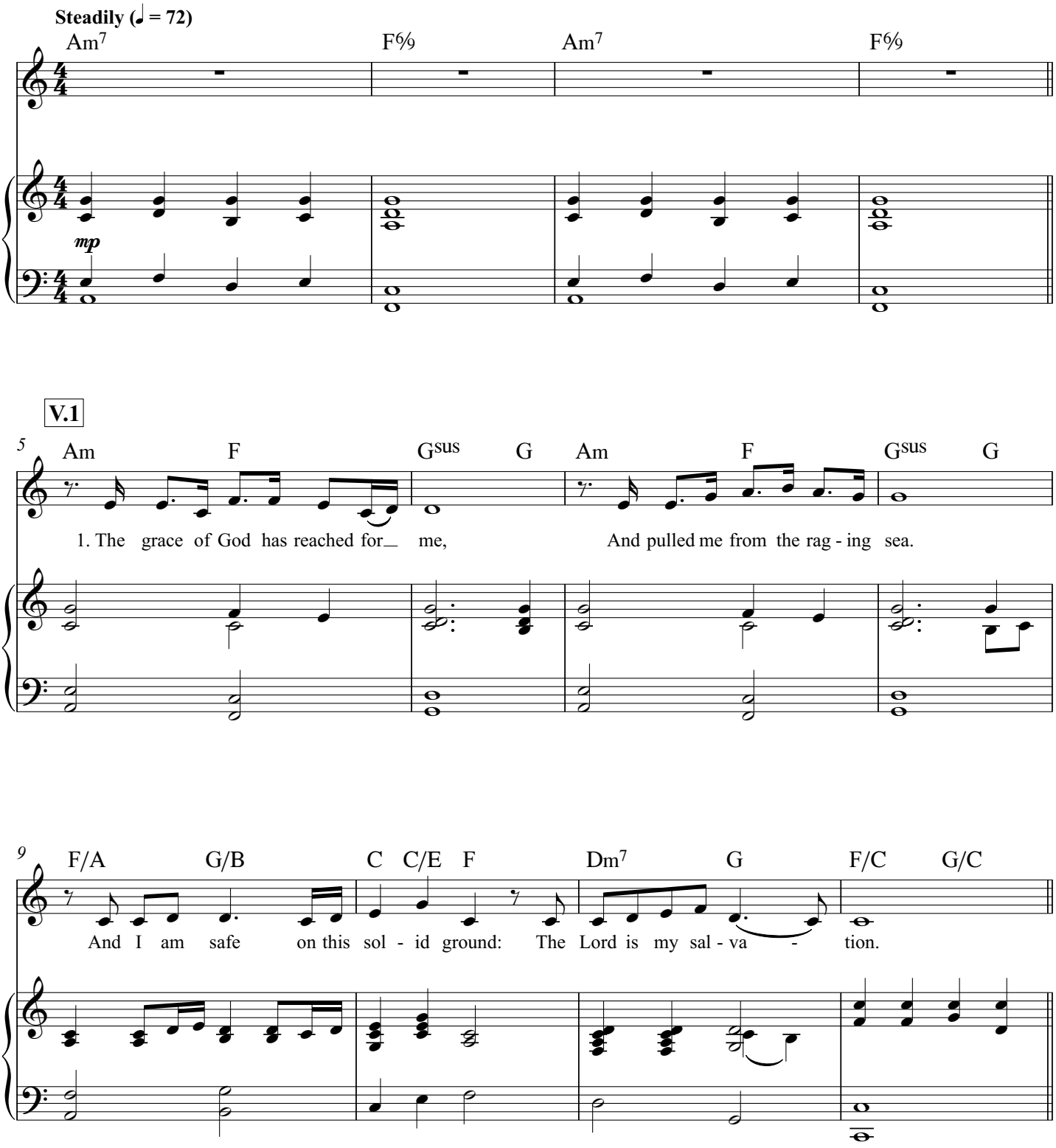

© 2016 Getty Music Publishing (BMI) and Sweater Weather Music (ASCAP)
(admin in North America by MusicServices.org and elsewhere by SongSolutions.org);
Capitol CMG Paragon (BMI) Son of the Lion (BMI) (adm. at CapitolCMGPublishing.com)

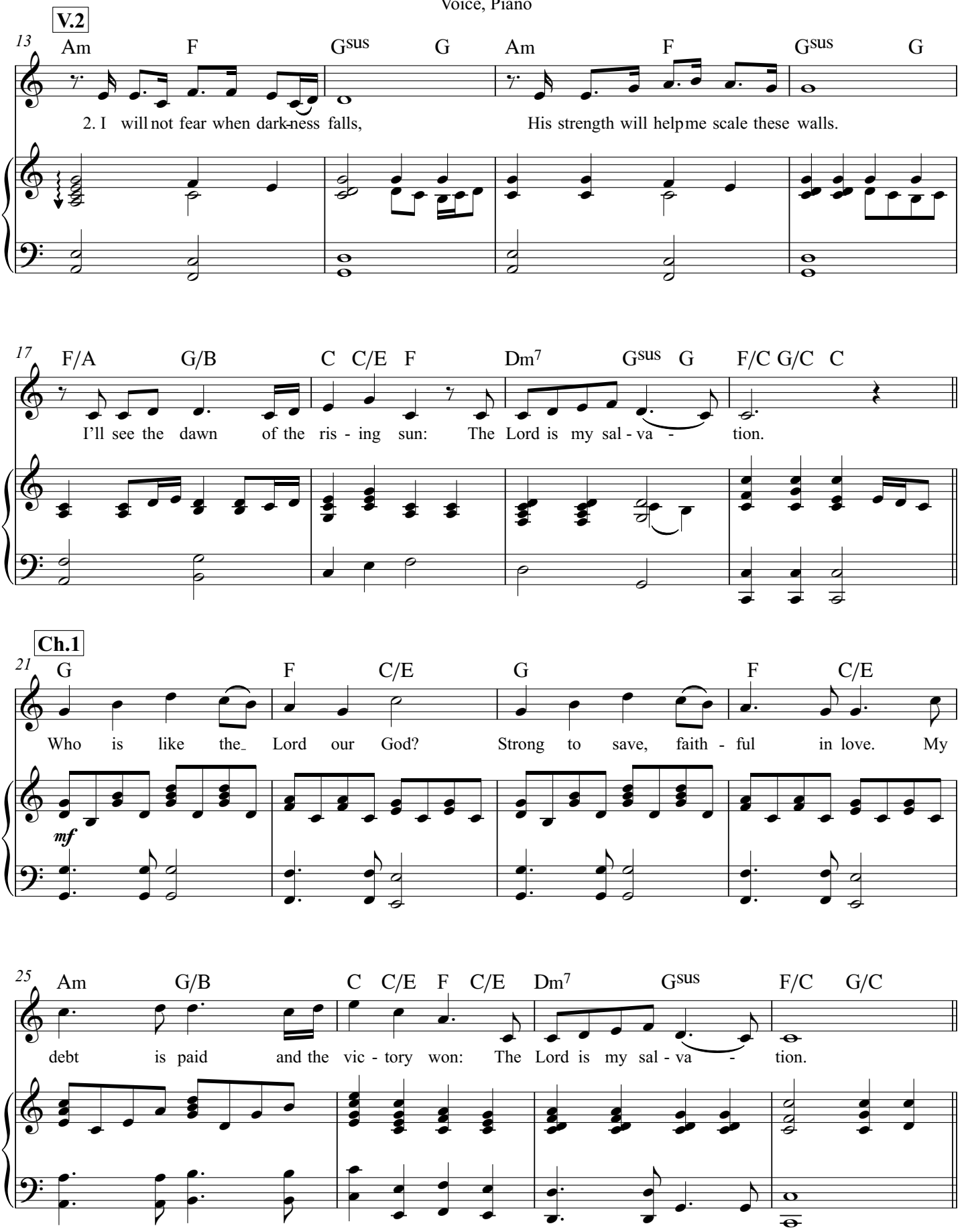
V.2
13
Am F Gsus G Am F Gsus G
2. I will not fear when dark-ness falls, His strength will help me scale these walls.
17
F/A G/B C C/E F Dm7 Gsus G F/C G/C C
I'll see the dawn of the ris - ing sun: The Lord is my sal - va - tion.
Ch.1
21
G F C/E G F C/E
Who is like the Lord our God? Strong to save, faith - ful in love. My
mf
25
Am G/B C C/E F C/E Dm7 Gsus F/C G/C
debt is paid and the vic - tory won: The Lord is my sal - va - tion.

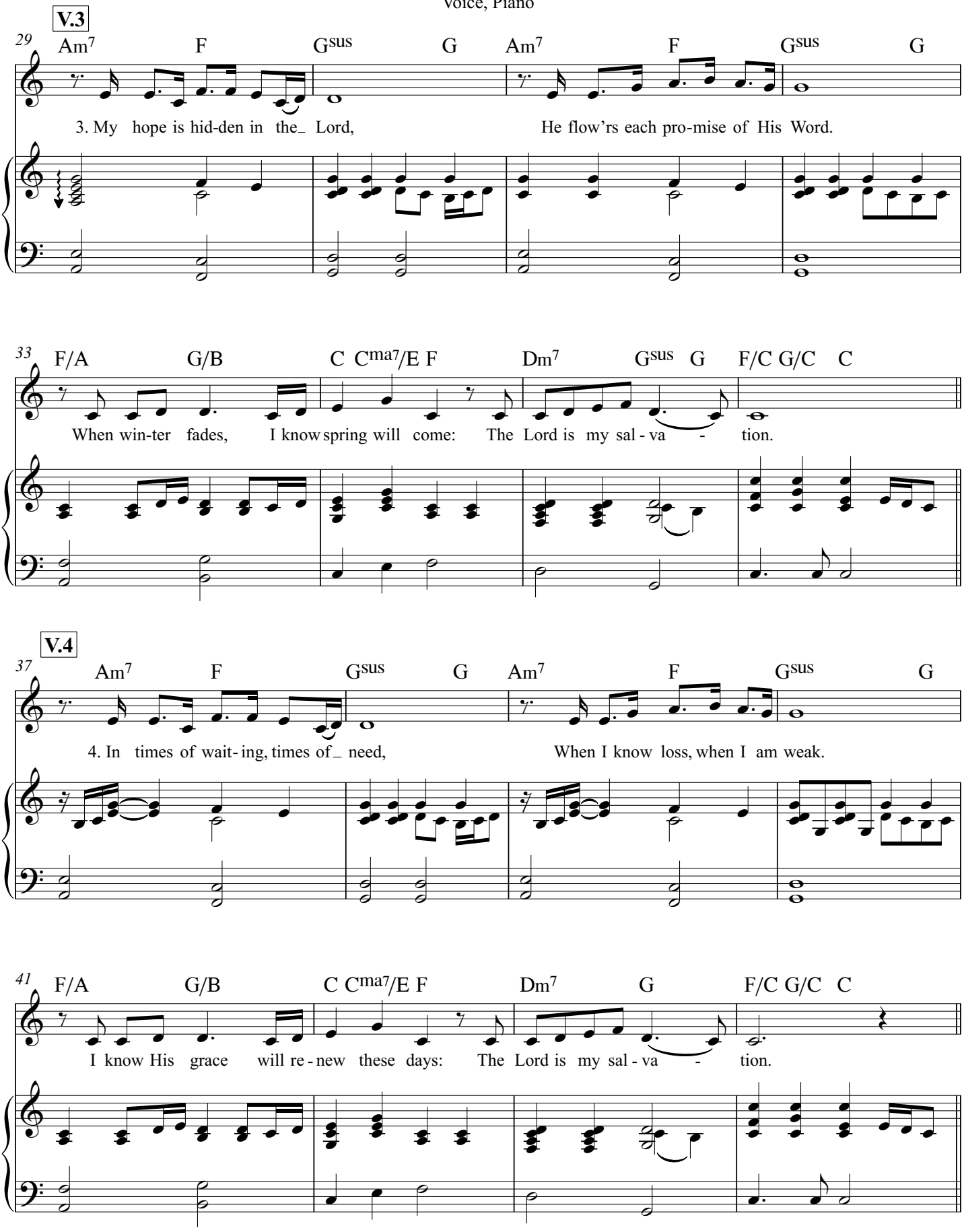
V.3
29
Am7 F Gsus G Am7 F Gsus G
3. My hope is hid-den in the_ Lord, He flow'rs each pro-mise of His Word.
33
F/A G/B C Cma7/E F Dm7 Gsus G F/C G/C C
When win-ter fades, I know spring will come: The Lord is my sal - va - tion.
V.4
37
Am7 F Gsus G Am7 F Gsus G
4. In times of wait- ing, times of_ need, When I know loss, when I am weak.
41
F/A G/B C Cma7/E F Dm7 G F/C G/C C
I know His grace will re - new these days: The Lord is my sal - va - tion.

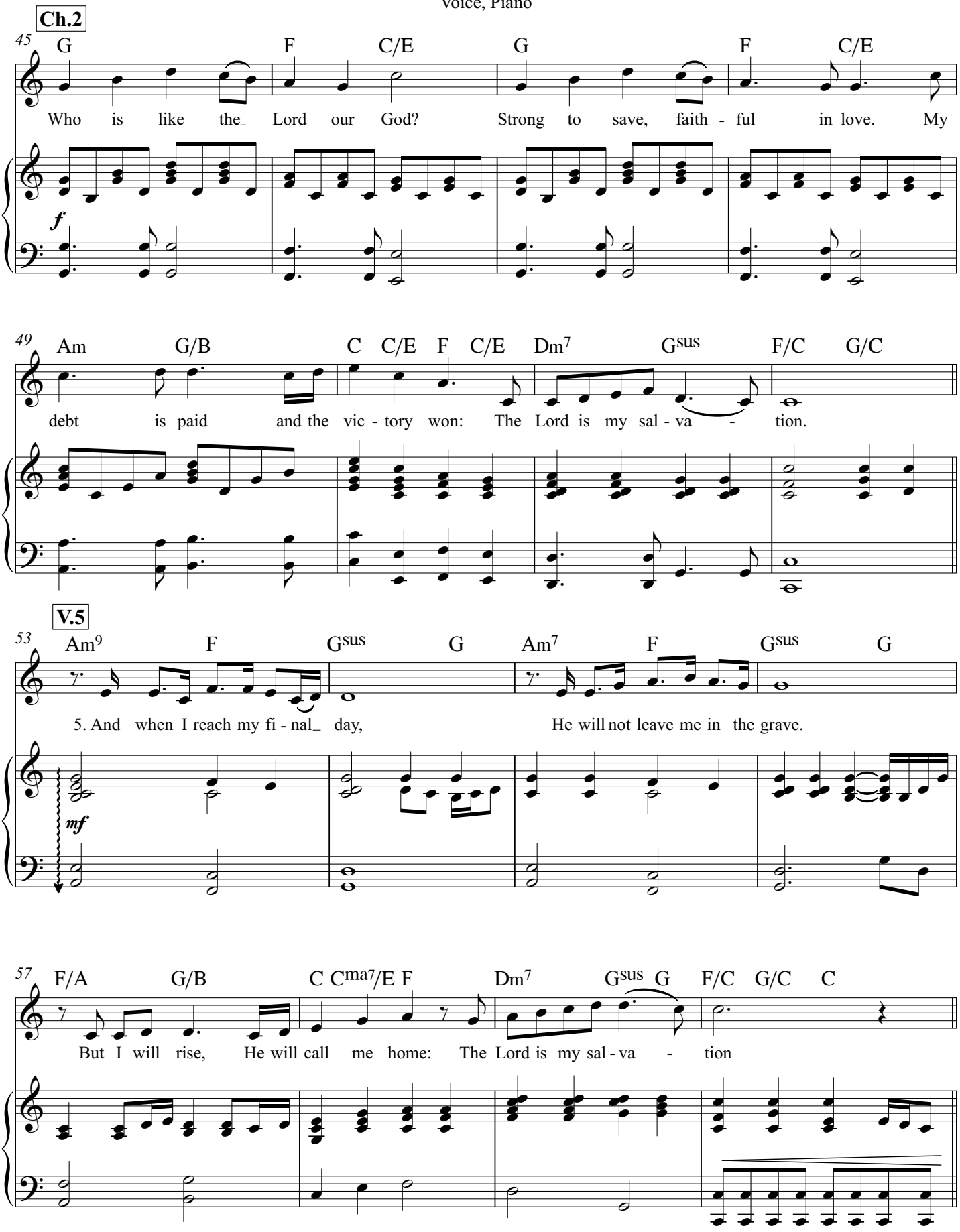
Ch.2
45
G F C/E G F C/E
Who is like the_ Lord our God? Strong to save, faith - ful in love. My
f
49
Am G/B C C/E F C/E Dm7 Gsus F/C G/C
debt is paid and the vic - tory won: The Lord is my sal - va - tion.
V.5
53
Am9 F Gsus G Am7 F Gsus G
5. And when I reach my fi - nal_ day, He will not leave me in the grave.
mf
57
F/A G/B C Cma7/E F Dm7 Gsus G F/C G/C C
But I will rise, He will call me home: The Lord is my sal - va - tion

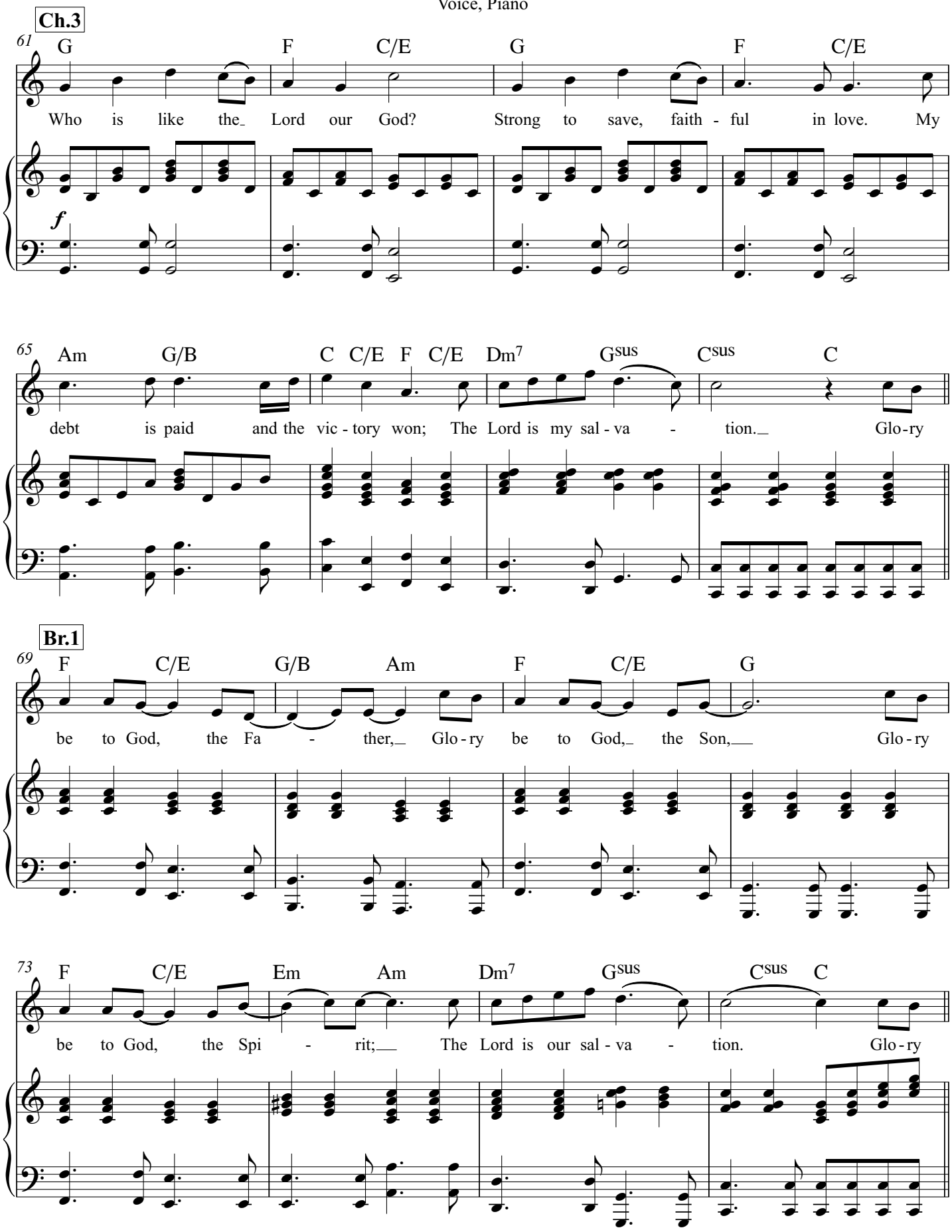
Ch.3
61
G F C/E G F C/E
Who is like the Lord our God? Strong to save, faith - ful in love. My
f
65
Am G/B C C/E F C/E Dm7 Gsus Csus C
debt is paid and the vic - tory won; The Lord is my sal - va - tion. Glo - ry
Br.1
69
F C/E G/B Am F C/E G
be to God, the Fa - ther, Glo - ry be to God, the Son, Glo - ry
73
F C/E Em Am Dm7 Gsus Csus C
be to God, the Spi - rit; The Lord is our sal - va - tion. Glo - ry

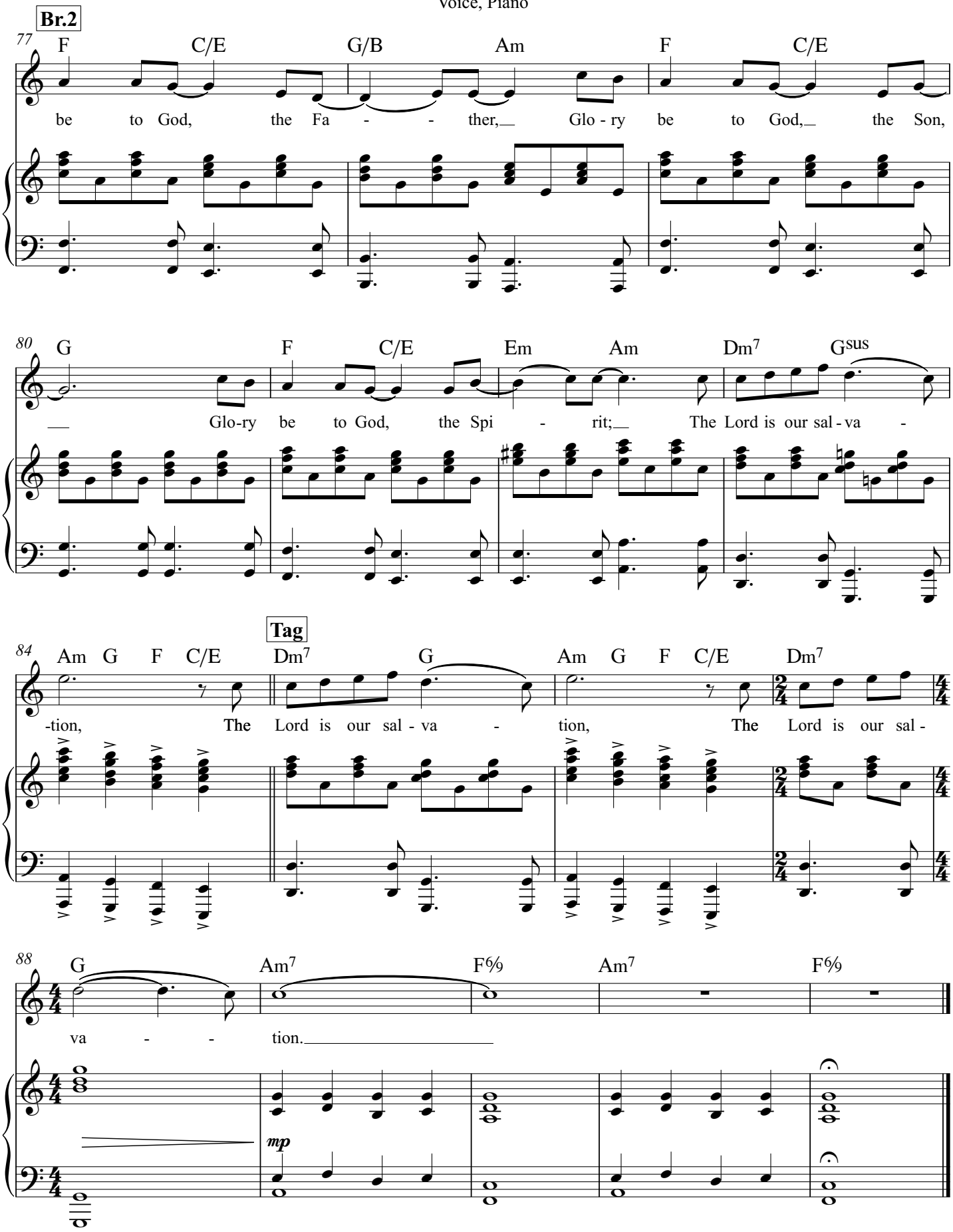
Br.2
77
F C/E G/B Am F C/E
be to God, the Fa - - ther, Glo - ry be to God, the Son,
80
G F C/E Em Am Dm7 Gsus
Glo-ry be to God, the Spi - rit; The Lord is our sal - va -
Tag
84
Am G F C/E Dm7 G Am G F C/E Dm7
-tion, The Lord is our sal - va - tion, The Lord is our sal -
88
G Am7 F6/9 Am7 F6/9
va - - tion.
mp

Choir (SATB)
Piano

The Lord Is My Salvation

Music by Keith Getty, Kristyn Getty,
Nathan Nockles and Jonas Myrin
Orchestrated by Paul Campbell

Steadily (♩ = 72)

Am7 F6/9 Am7 F6/9

mp

5 **V.1** *Optional Solo*

1. The grace of God has reached for __ me, And pulled me from the rag - ing sea.

Am F Gsus G Am F Gsus G

9

And I am safe on this sol - id ground: The Lord is my sal - va - tion.

F/A G/B C C/E F Dm7 G F/C G/C

© 2016 Getty Music Publishing (BMI) and Sweater Weather Music (ASCAP)
(admin in North America by MusicServices.org and elsewhere by SongSolutions.org);
Capitol CMG Paragon (BMI) Son of the Lion (BMI) (adm. at CapitolCMGPublishing.com)

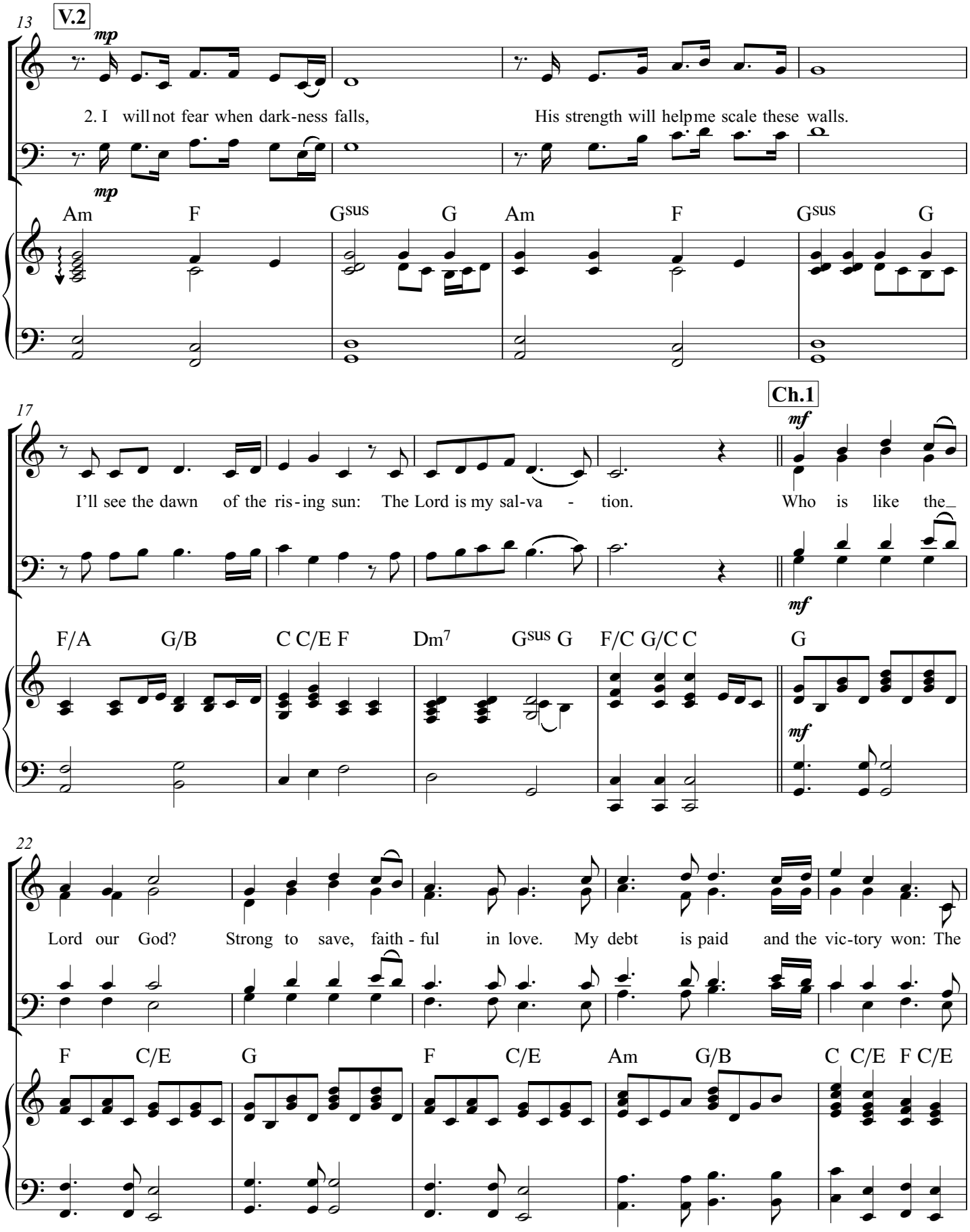
13
V.2
mp
2. I will not fear when dark-ness falls, His strength will help me scale these walls.
Am F Gsus G Am F Gsus G
17
Ch.1
mf
I'll see the dawn of the ris-ing sun: The Lord is my sal-va - tion. Who is like the
F/A G/B C C/E F Dm7 Gsus G F/C G/C C G
22
Lord our God? Strong to save, faith - ful in love. My debt is paid and the vic-tory won: The
F C/E G F C/E Am G/B C C/E F C/E

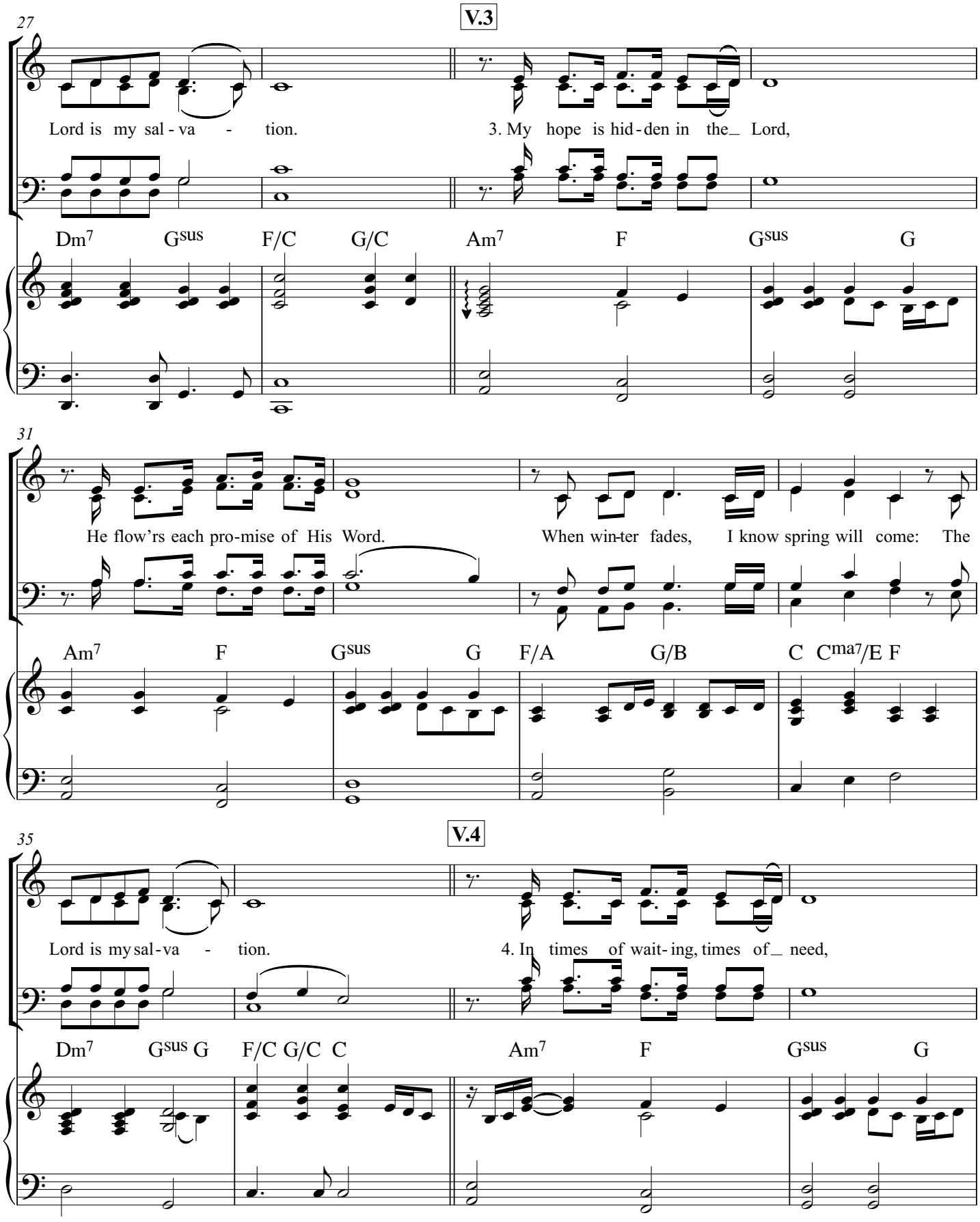
V.3
27
Lord is my sal - va - tion.
3. My hope is hid - den in the_ Lord,
Dm7 Gsus F/C G/C Am7 F Gsus G
31
He flow'rs each pro-mise of His Word.
When win-ter fades, I know spring will come: The
Am7 F Gsus G F/A G/B C Cma7/E F
V.4
35
Lord is my sal - va - tion.
4. In times of wait - ing, times of_ need,
Dm7 Gsus G F/C G/C C Am7 F Gsus G

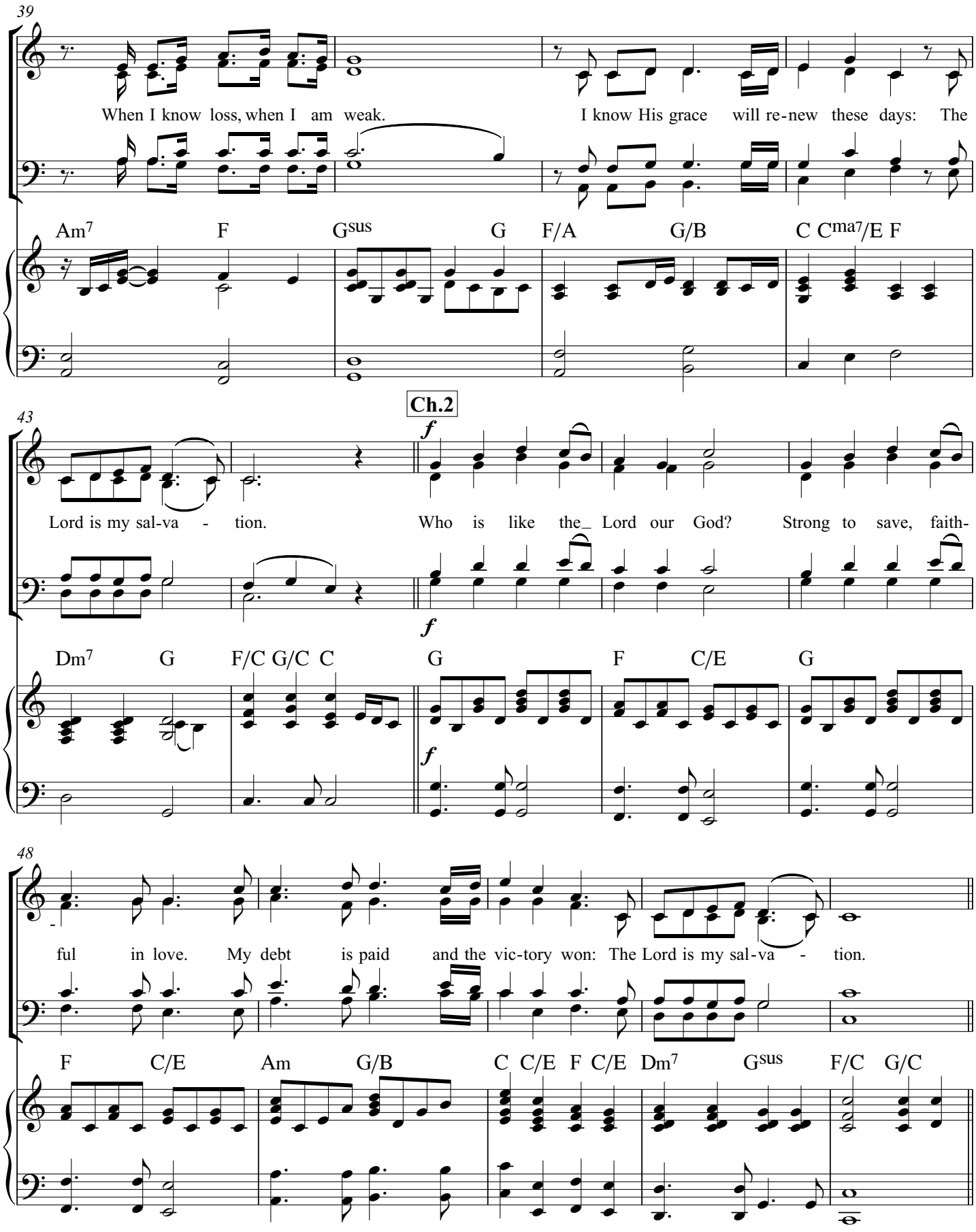
39
When I know loss, when I am weak.
I know His grace will re-new these days: The
Am7 F Gsus G F/A G/B C Cma7/E F
43
Ch.2
Lord is my sal-va - tion.
Who is like the_ Lord our God?
Strong to save, faith-
Dm7 G F/C G/C C G F C/E G
48
ful in love. My debt is paid and the vic-tory won: The Lord is my sal-va - tion.
F C/E Am G/B C C/E F C/E Dm7 Gsus F/C G/C

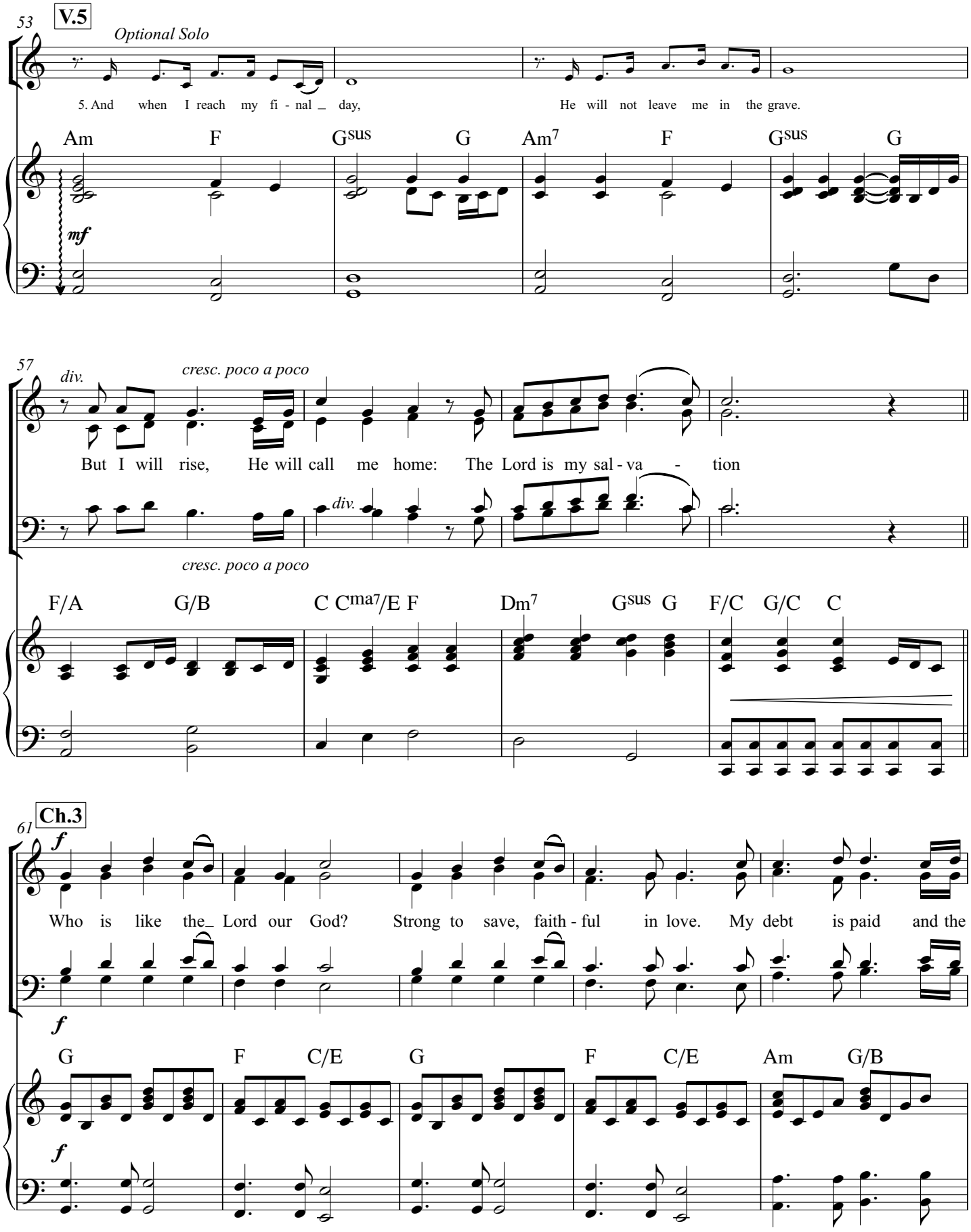
53
V.5
Optional Solo
5. And when I reach my fi - nal _ day, He will not leave me in the grave.
Am F Gsus G Am7 F Gsus G
mf
57
div.
cresc. poco a poco
But I will rise, He will call me home: The Lord is my sal - va - tion
div.
cresc. poco a poco
F/A G/B C Cma7/E F Dm7 Gsus G F/C G/C C
61
Ch.3
f
Who is like the_ Lord our God? Strong to save, faith - ful in love. My debt is paid and the
f
G F C/E G F C/E Am G/B
f

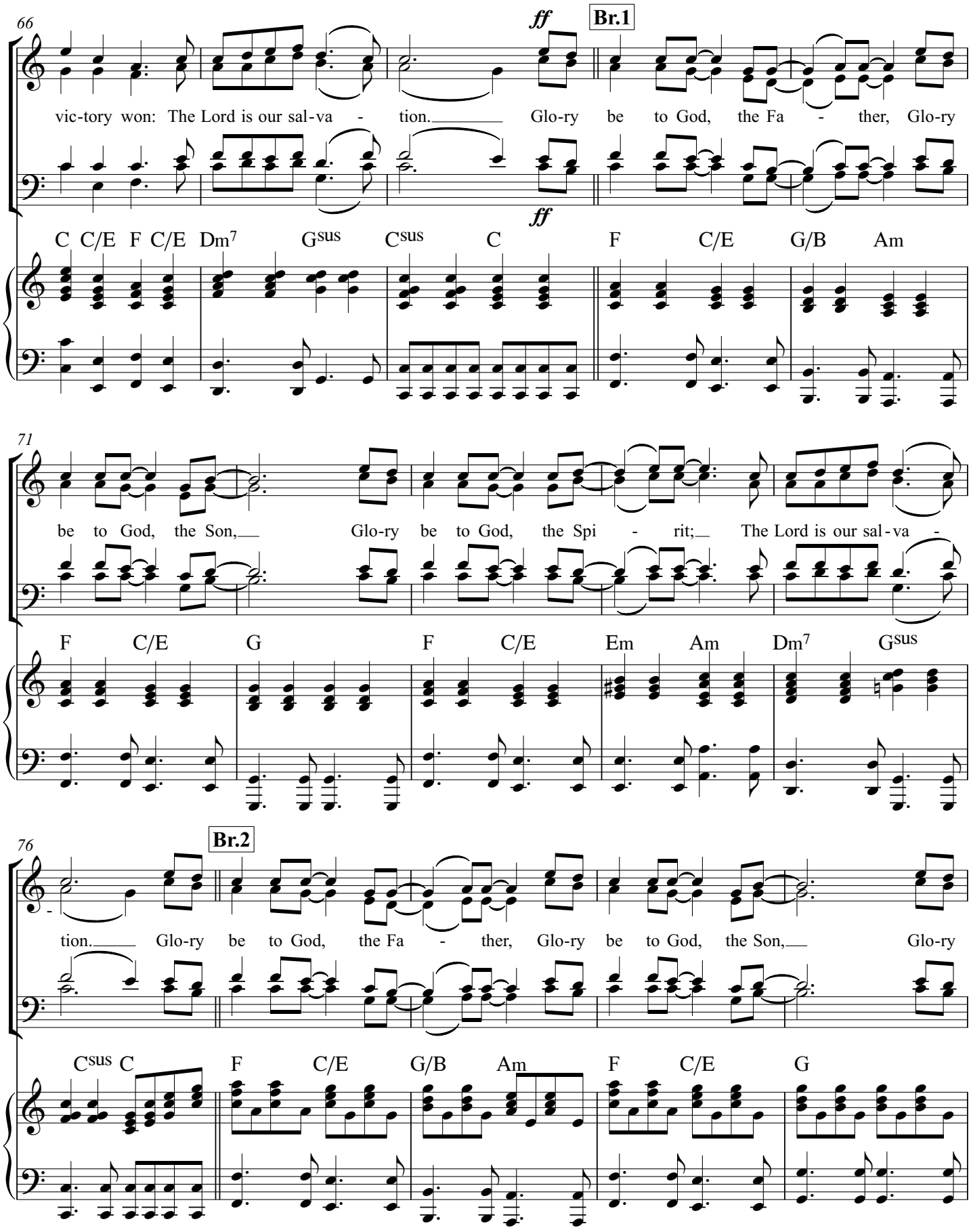
66
ff
Br.1
vic-tory won: The Lord is our sal-va - tion. Glo-ry be to God, the Fa - ther, Glo-ry
C C/E F C/E Dm7 Gsus Csus C F C/E G/B Am
71
be to God, the Son, Glo-ry be to God, the Spi - rit; The Lord is our sal-va -
F C/E G F C/E Em Am Dm7 Gsus
76
Br.2
tion. Glo-ry be to God, the Fa - ther, Glo-ry be to God, the Son, Glo-ry
Csus C F C/E G/B Am F C/E G

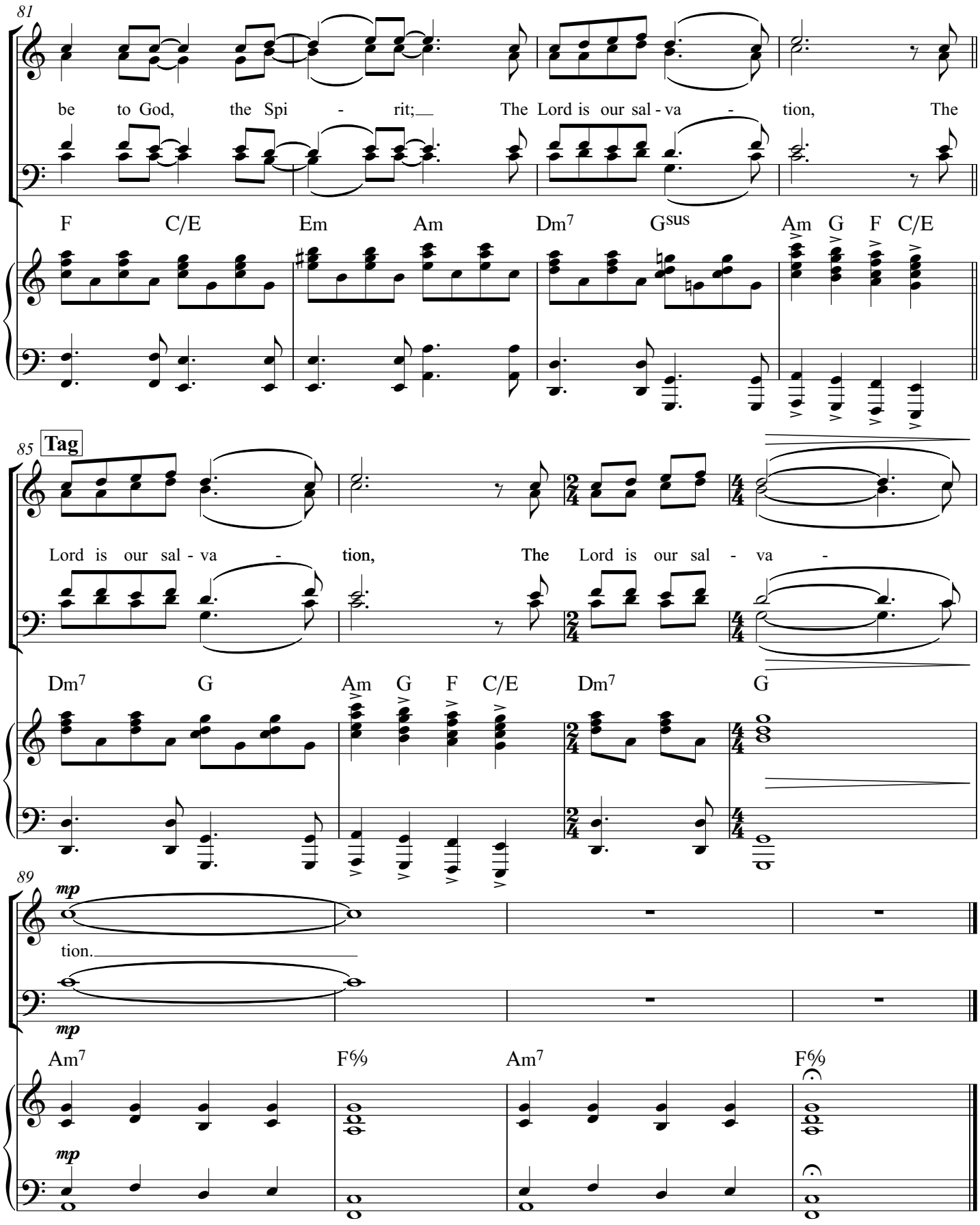
81
be to God, the Spi - rit; The Lord is our sal - va - tion, The
F C/E Em Am Dm7 Gsus Am G F C/E
85
Tag
Lord is our sal - va - tion, The Lord is our sal - va -
Dm7 G Am G F C/E Dm7 G
89
mp
tion.
mp
Am7 F6/9 Am7 F6/9
mp

Choir (SATB)

The Lord Is My Salvation

Music by Keith Getty, Kristyn Getty,
Nathan Nockles and Jonas Myrin
Orchestrated by Paul Campbell

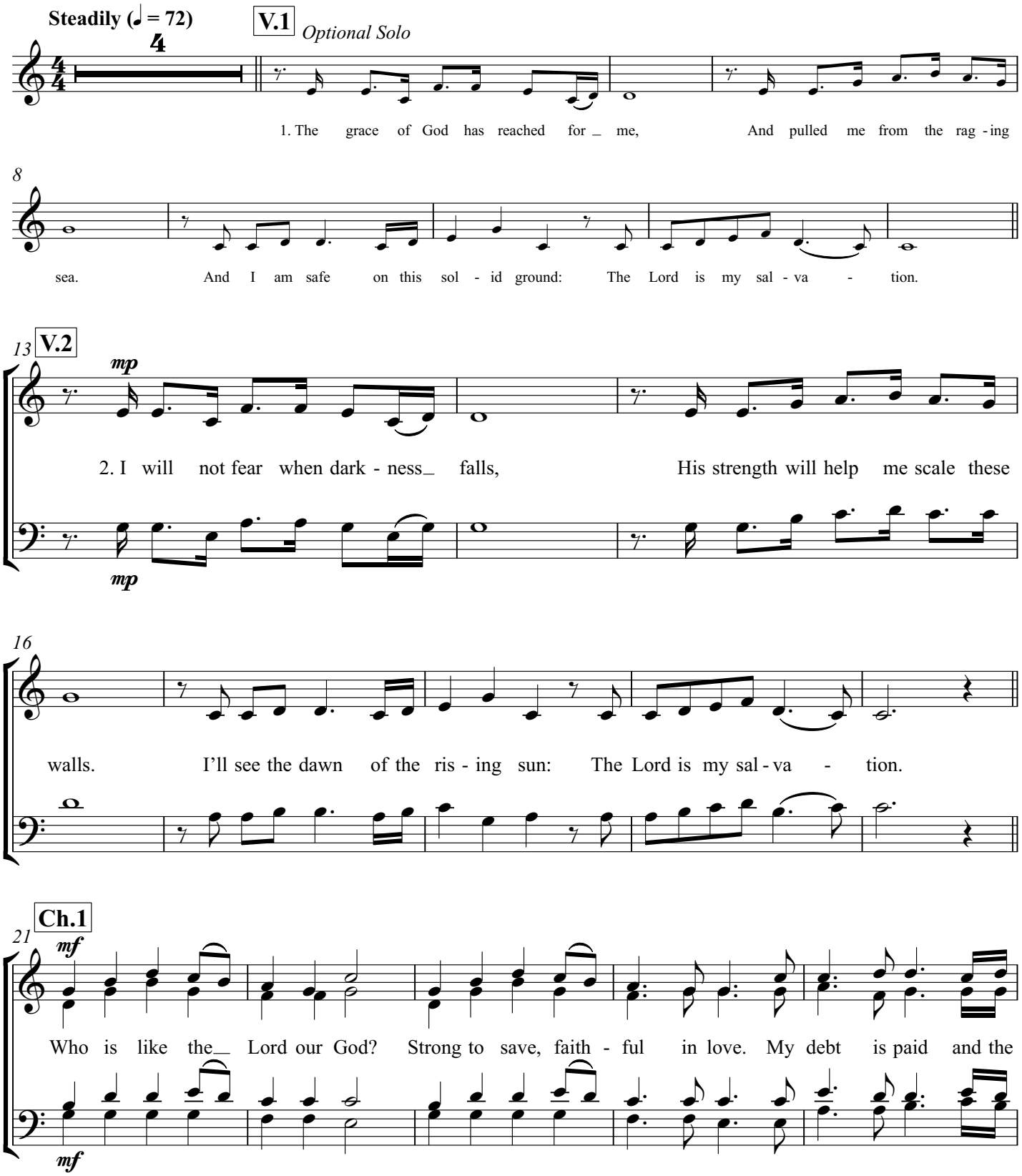

© 2016 Getty Music Publishing (BMI) and Sweater Weather Music (ASCAP)
(admin in North America by MusicServices.org and elsewhere by SongSolutions.org);
Capitol CMG Paragon (BMI) Son of the Lion (BMI) (adm. at CapitolCMGPublishing.com)

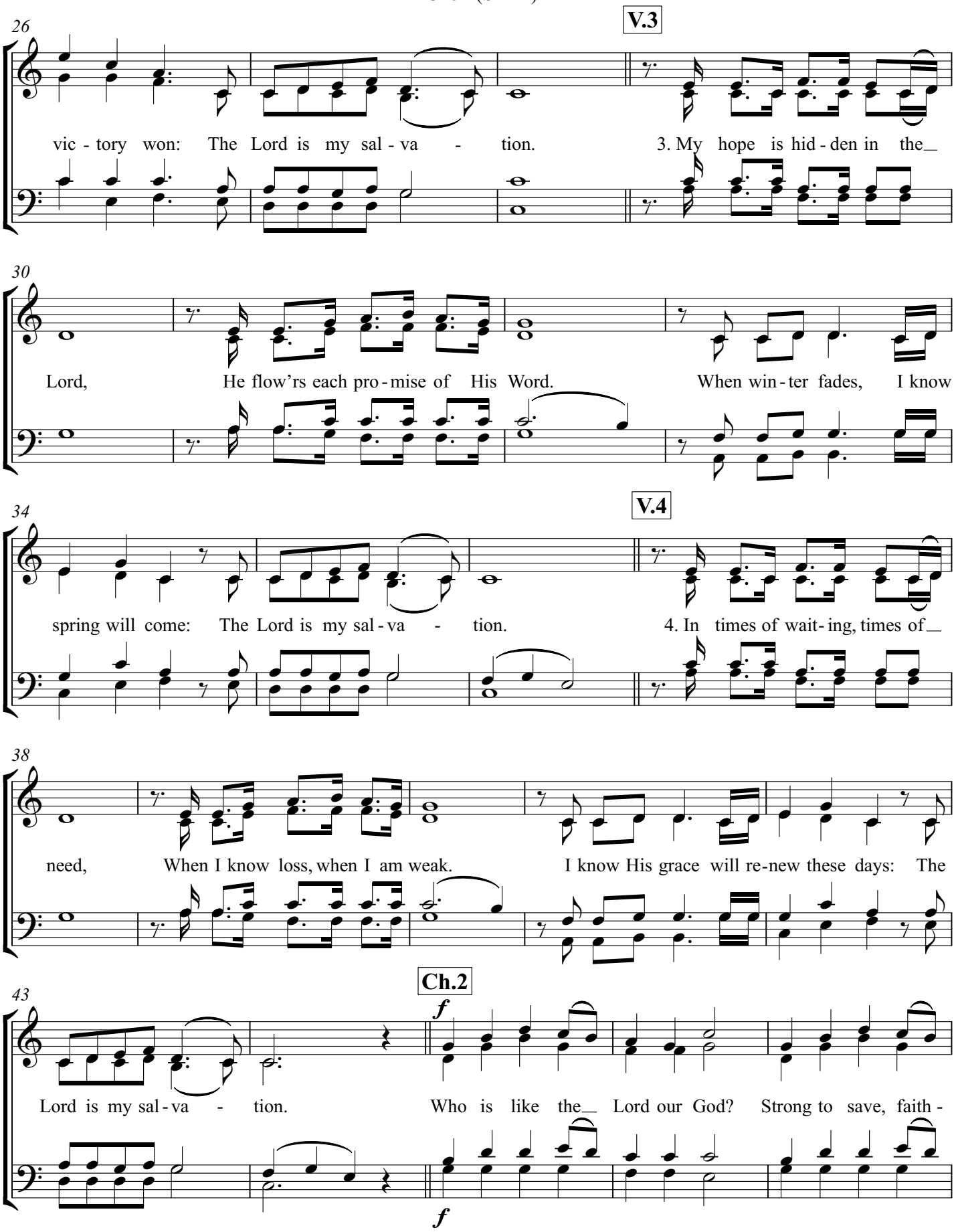
26
V.3
vic - tory won: The Lord is my sal - va - tion.
3. My hope is hid - den in the
30
Lord, He flow'rs each pro - mise of His Word.
When win - ter fades, I know
34
V.4
spring will come: The Lord is my sal - va - tion.
4. In times of wait - ing, times of
38
need, When I know loss, when I am weak.
I know His grace will re - new these days: The
43
Ch.2
f
Lord is my sal - va - tion.
Who is like the Lord our God? Strong to save, faith -
f

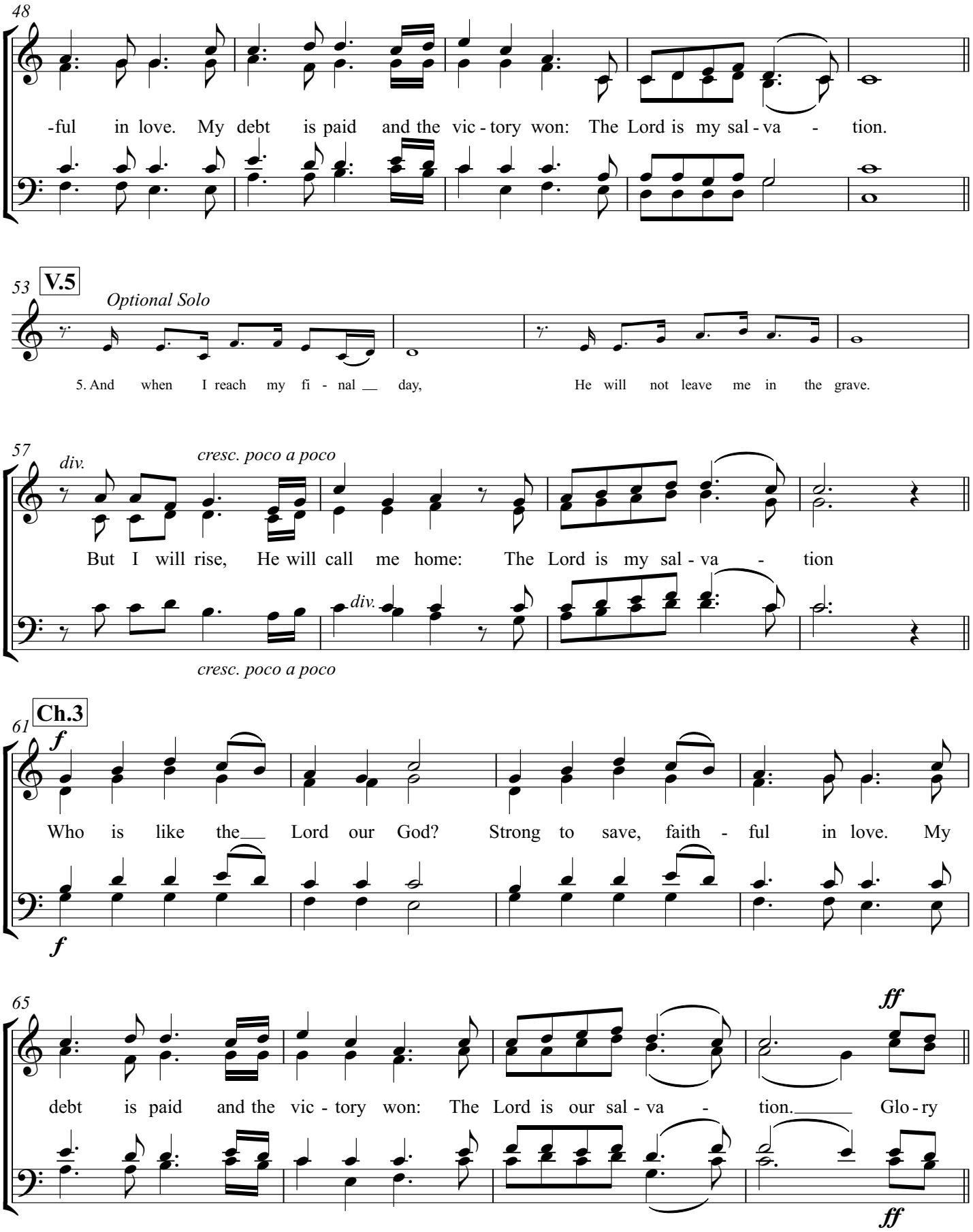
48
-ful in love. My debt is paid and the vic - tory won: The Lord is my sal - va - tion.
53
V.5
Optional Solo
5. And when I reach my fi - nal __ day, He will not leave me in the grave.
57
div.
cresc. poco a poco
But I will rise, He will call me home: The Lord is my sal - va - tion
div.
cresc. poco a poco
61
Ch.3
f
Who is like the__ Lord our God? Strong to save, faith - ful in love. My
f
65
ff
debt is paid and the vic - tory won: The Lord is our sal - va - tion._____ Glo - ry
ff

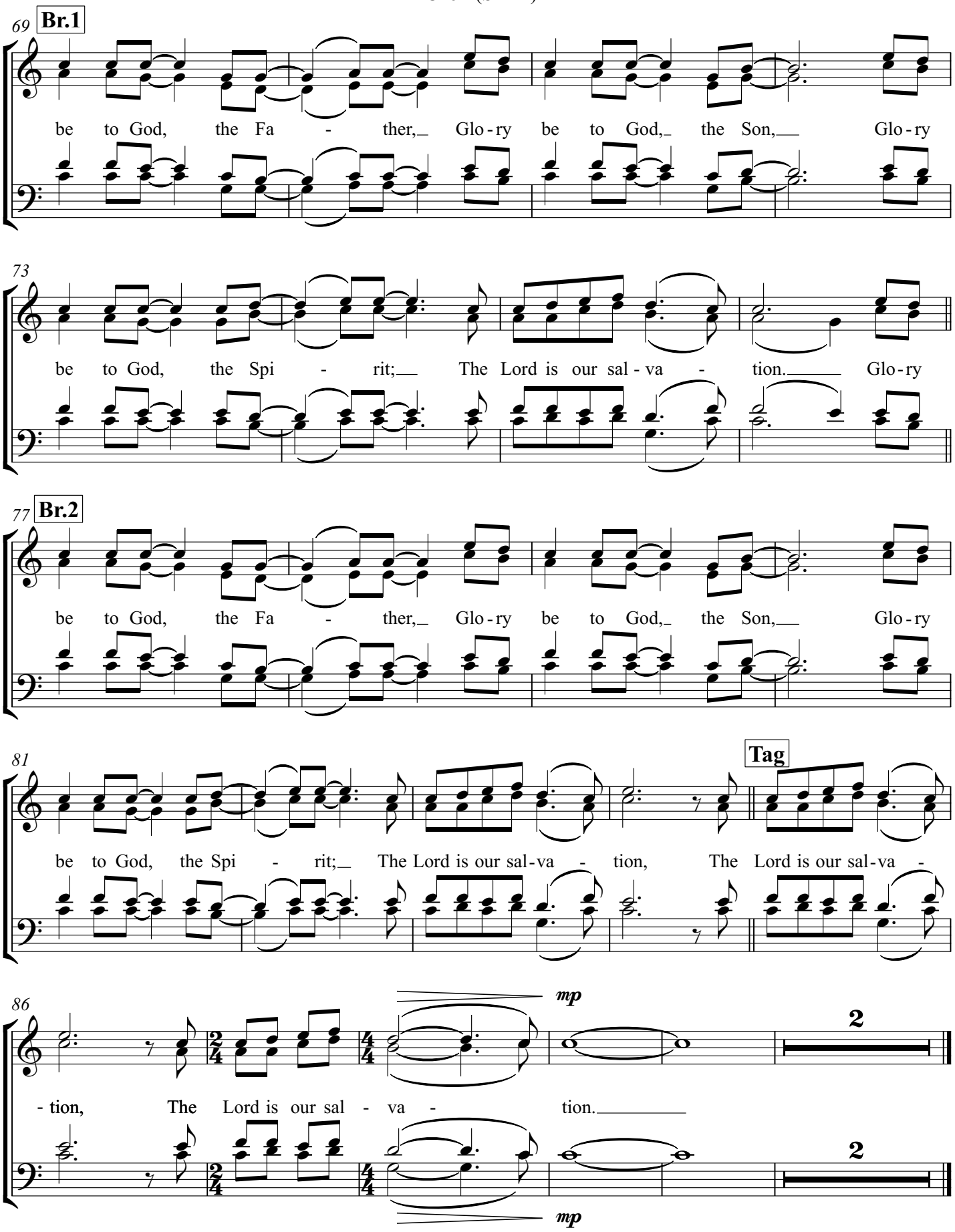
69
Br.1
be to God, the Fa - ther, Glo-ry be to God, the Son, Glo-ry
73
be to God, the Spi - rit; The Lord is our sal-va - tion. Glo-ry
77
Br.2
be to God, the Fa - ther, Glo-ry be to God, the Son, Glo-ry
81
Tag
be to God, the Spi - rit; The Lord is our sal-va - tion, The Lord is our sal-va -
86
mp
2
- tion, The Lord is our sal - va - tion.
2
mp

Piano

The Lord Is My Salvation

Music by Keith Getty, Kristyn Getty,
Nathan Nockles and Jonas Myrin
Orchestrated by Paul Campbell

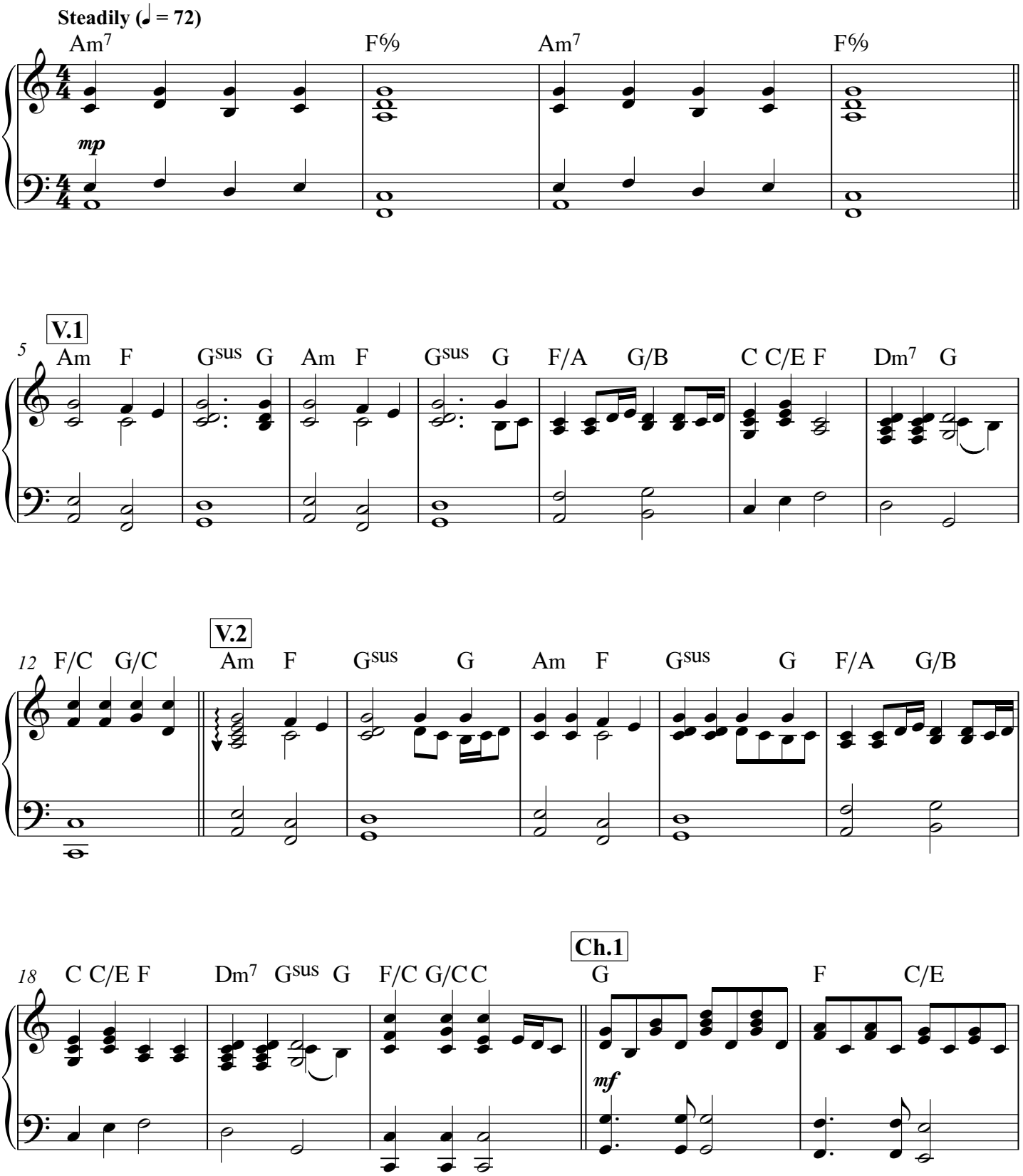

© 2016 Getty Music Publishing (BMI) and Sweater Weather Music (ASCAP)
(admin in North America by MusicServices.org and elsewhere by SongSolutions.org);
Capitol CMG Paragon (BMI) Son of the Lion (BMI) (adm. at CapitolCMGPublishing.com)

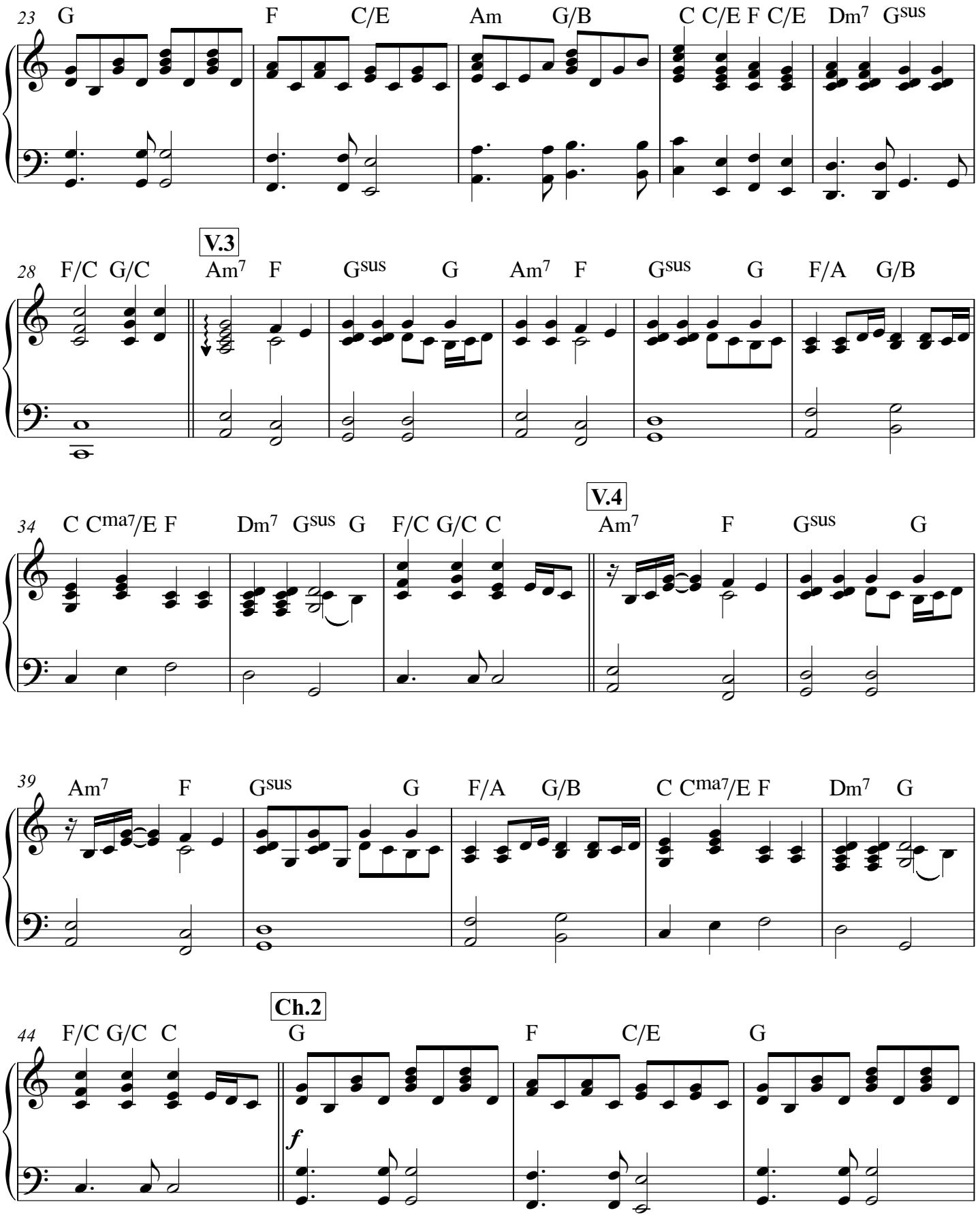
23 G F C/E Am G/B C C/E F C/E Dm7 Gsus
28 F/C G/C V.3 Am7 F Gsus G Am7 F Gsus G F/A G/B
34 C Cma7/E F Dm7 Gsus G F/C G/C C V.4 Am7 F Gsus G
39 Am7 F Gsus G F/A G/B C Cma7/E F Dm7 G
44 F/C G/C C Ch.2 G F C/E G
f

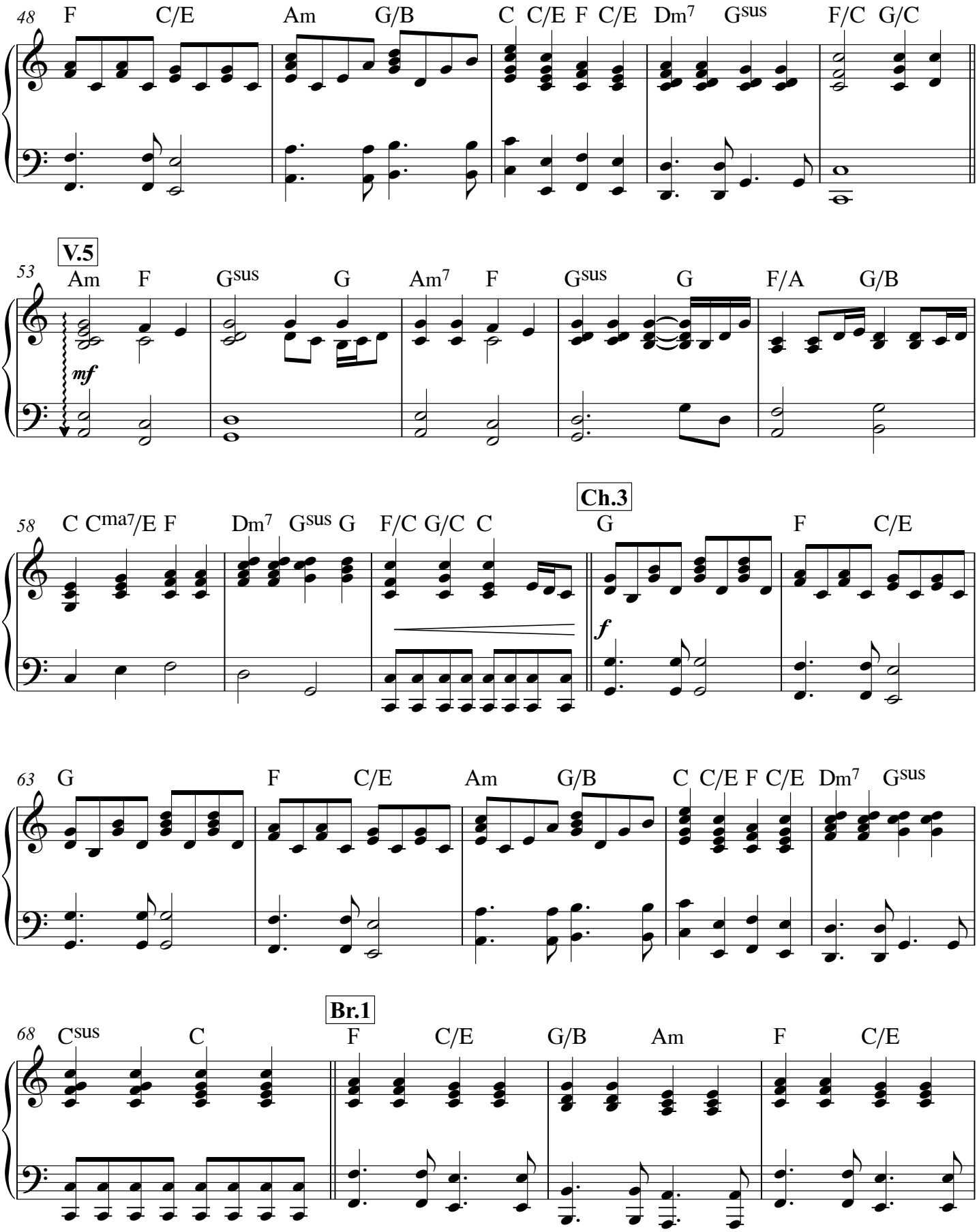
48
F C/E Am G/B C C/E F C/E Dm7 Gsus F/C G/C
V.5
53
Am F Gsus G Am7 F Gsus G F/A G/B
mf
58
C Cma7/E F Dm7 Gsus G F/C G/C C
Ch.3
G F C/E
f
63
G F C/E Am G/B C C/E F C/E Dm7 Gsus
Br.1
68
Csus C F C/E G/B Am F C/E

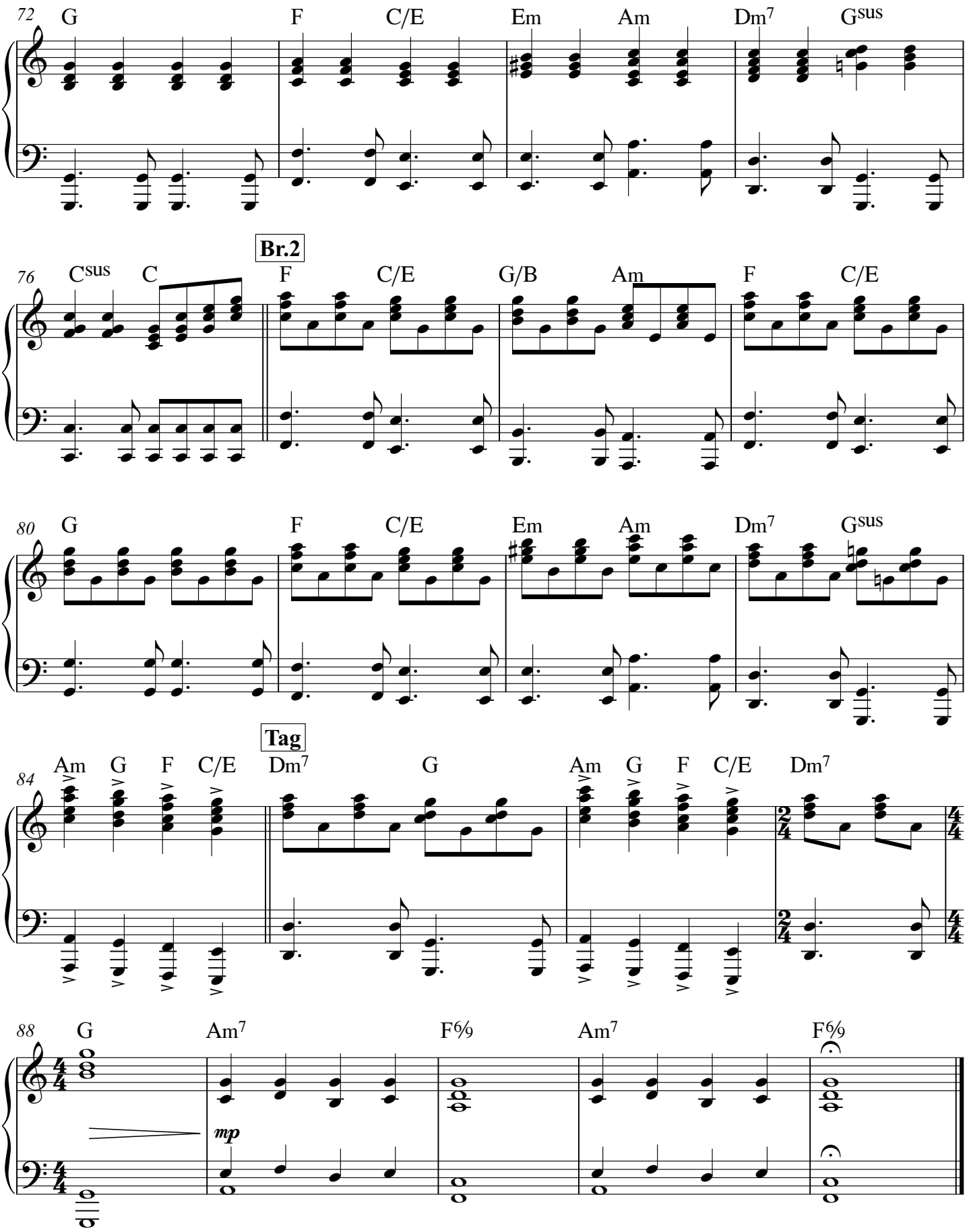
72
G F C/E Em Am Dm7 Gsus
76
Csus C
Br.2
F C/E G/B Am F C/E
80
G F C/E Em Am Dm7 Gsus
84
Am G F C/E
Tag
Dm7 G Am G F C/E Dm7
88
G Am7 F6/9 Am7 F6/9
mp